

P.P.N. 01-00-017-000-233

19408

#19408

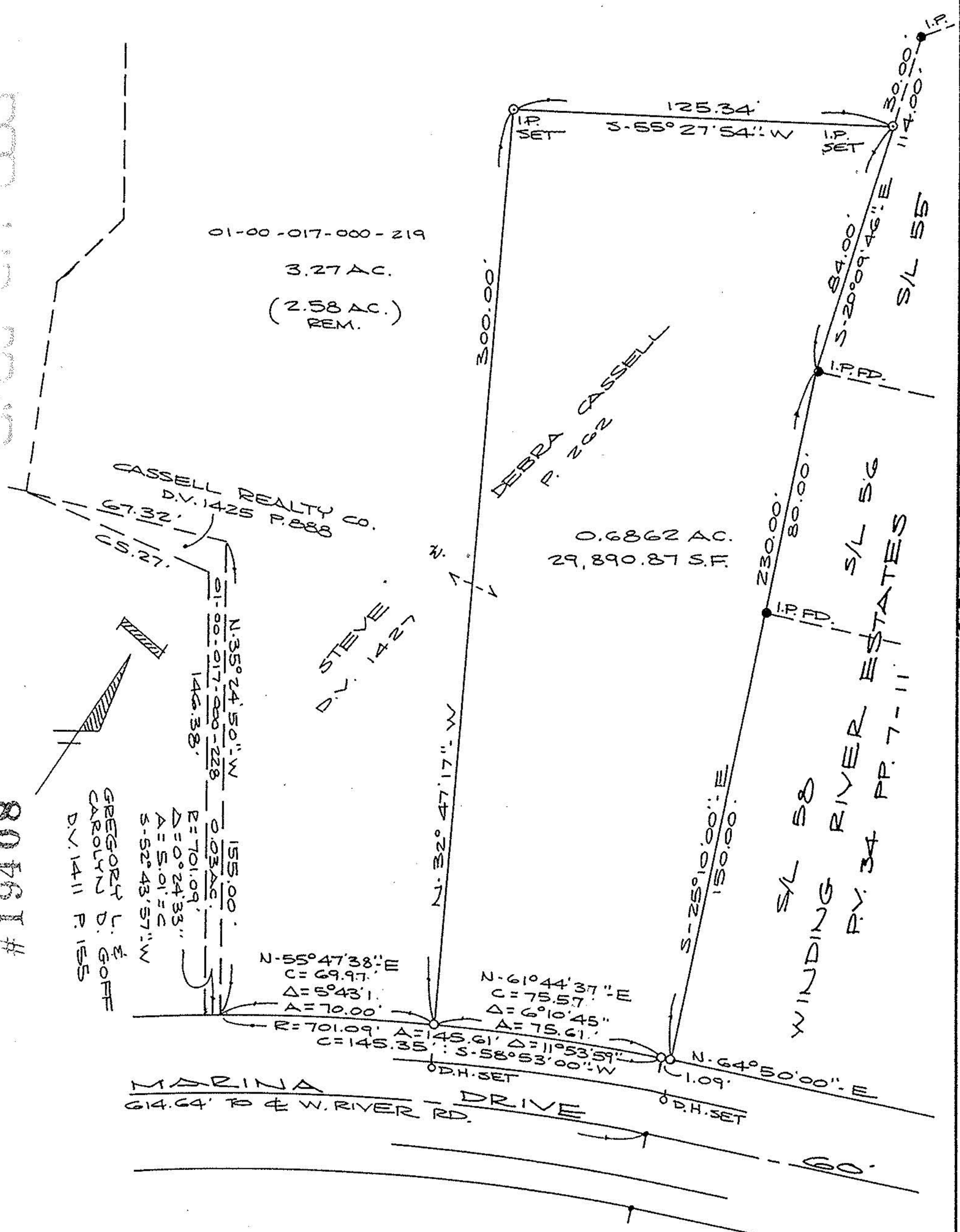

SURVEY MAP

PART OF BROWNHELM TOWNSHIP
ORIGINAL LOT 17

CITY OF VERMILION COUNTY OF LORAIN
STATE OF OHIO

Went C. M. Jerney

5-20-91

SCALE: 1" = 40'



#19408

APPROVED
LORAIN CO.
MAP DEPT.

DATE	6-20-91
PAGE	1-00-017-A
BY	VIN CAROLYN FRANCIS
VOID AFTER	#19408

