

#11407  
#11408  
#11409

APPROVED  
LORAIN CO.  
MAP DEPT.  
DATE 2-16-78  
PAGE 01-00-017-000  
BY T. J. [Signature]  
VOID AFTER 1/10/79

WINDING RIVER PARK CO.  
D.V. 1152 P. 55

VERMILION RECREATION PARK CO.  
D.V. 1152 P. 394

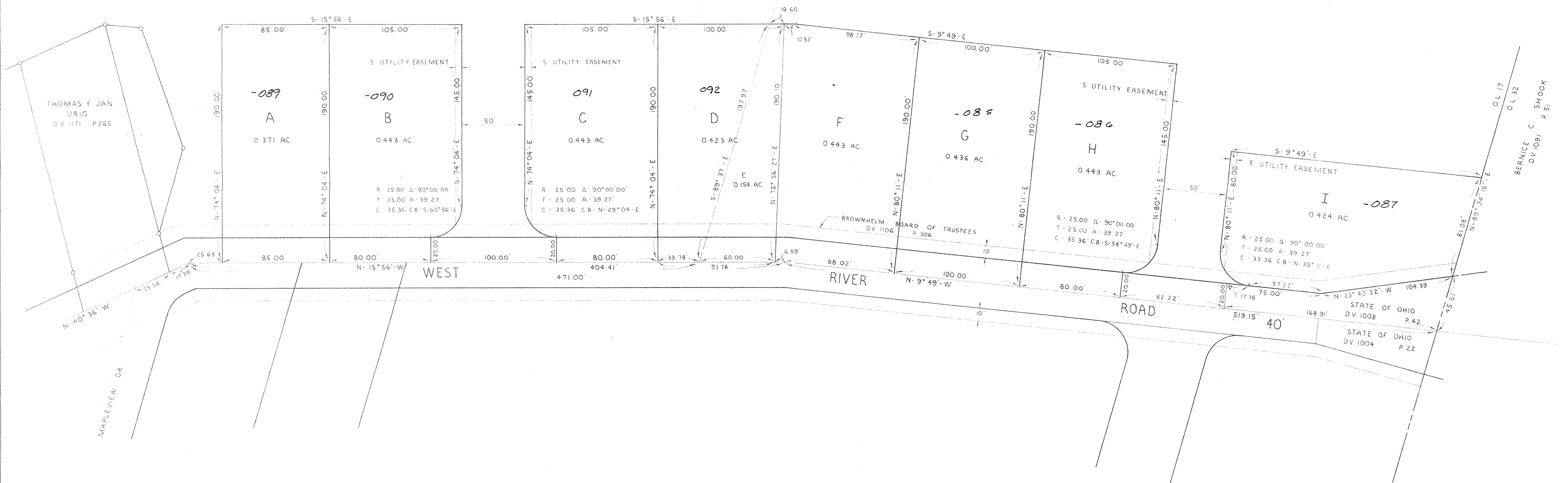

PARCEL MAP  
OF PART OF  
ORIGINAL BROWNHELM TOWNSHIP LOT 17  
COUNTY OF LORAIN STATE OF OHIO

PREPARED FOR: KENNETH F. CASSELL  
PREPARED BY: KLEINOEDER-SCHMIDT & ASSOCIATES

JAN. 1978  
SCALE: 1"=40'

01-00-017-000  
1-00-017-A  
\* 11407  
11408  
11409