

#12289

**LEONBERGER**  
and ASSOCIATES  
ENGINEERS — SURVEYORS — CONSULTANTS in LAND PLANNING  
ELYRIA - NORWALK - MEDINA OHIO

Sublot(s) \_\_\_\_\_  
Subd'n \_\_\_\_\_

Township BROWNHELM Tract \_\_\_\_\_  
Orig. Lot(s) 17 Sec. \_\_\_\_\_  
County of LORAIN State of Ohio  
Corporation \_\_\_\_\_

01-00-017-000-020  
-021  
into - 171  
172  
N. 173  
#12289174

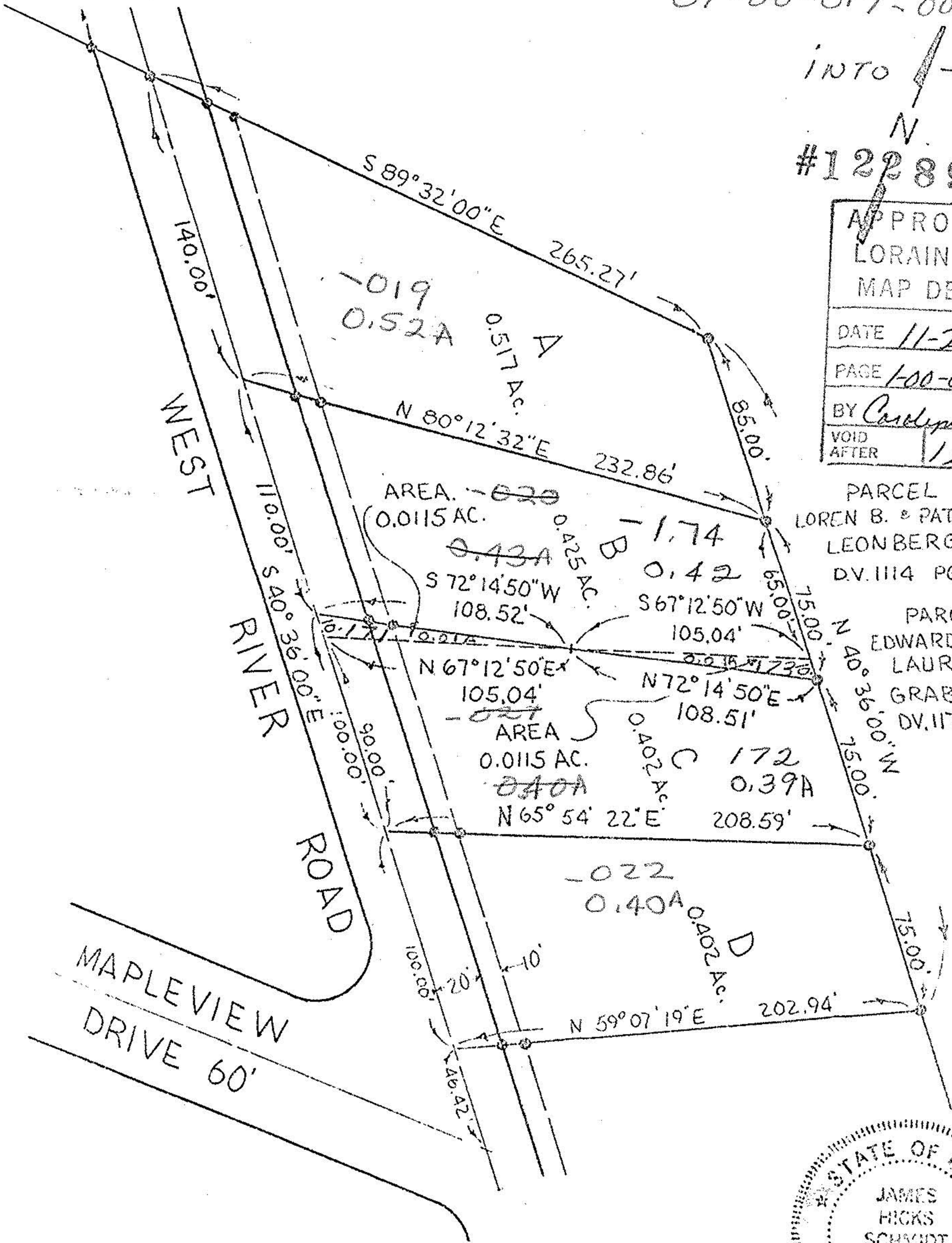

APPROVED  
LORAIN CO.  
MAP DEPT.  
DATE 11-29-78  
PAGE 1-00-017-A  
BY Carl J. F.  
VOID AFTER 12289

PARCEL 'B'  
LOREN B. & PATRICIA A.  
LEONBERGER  
DV. 1114 PG. 618  
PARCEL 'C'  
EDWARD W. &  
LAURA L.  
GRABOWSKI  
DV. 1174 PG. 372

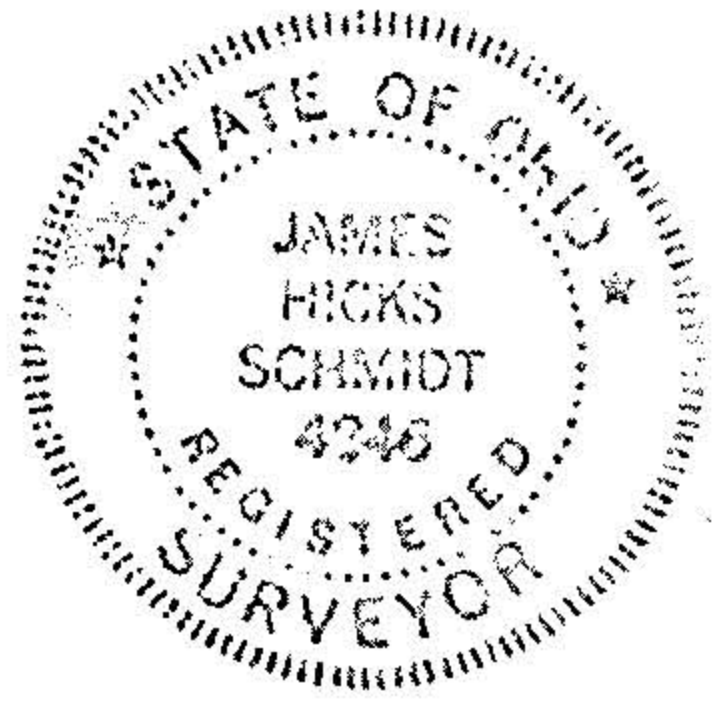

P.P.N. 01-00-017-000

Prepared for: LOREN LEONBERGER

Scale: 1" = 60' Date: 9-7-78 Dr. by: TJS Job No: 73-202 REV. 10-13-78