

PREPARED FOR

VERMILION ACRES LIMITED PARTNERSHIP  
SITUATED IN THE CITY OF VERMILION,  
COUNTY OF LORAIN, & STATE OF  
OHIO & KNOWN AS BEING PART OF  
BROADWHEEL TOWNSHIP ORIGINAL  
LOT 10.

01-00-016-117-

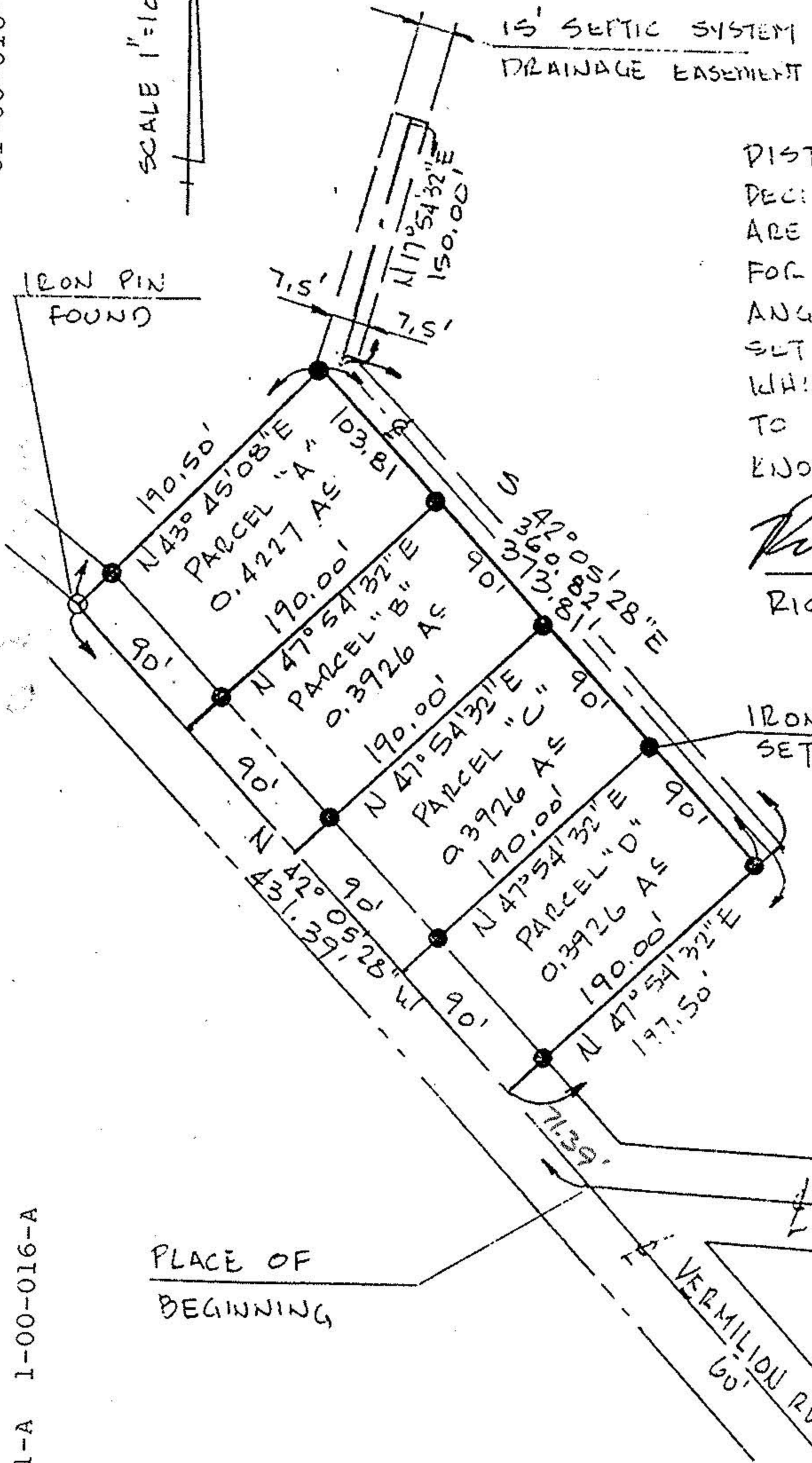

DISTANCES ARE GIVEN IN FEET &  
DECIMAL PARTS THEREOF. BEARINGS  
ARE GIVEN TO AN ASSUMED MERIDIAN  
FOR THE PURPOSE OF DESCRIBING  
ANGLES ONLY. IRON PINS WERE  
SET OR FOUND, AS INDICATED, ALL OF  
WHICH I CERTIFY TO BE CORRECT  
TO THE BEST OF MY PROFESSIONAL  
KNOWLEDGE, INFORMATION & BELIEF.

*Richard Rosebeck* 7/19/92  
RICHARD ROSEBECK #7400 DATE

IRON PIN  
SET (TYP.)

1-00-016-107-002  
CALVIN THOMAS  
VICSO P551



20079

APPROVED	
LORAIN CO.	
MAP DEPT.	
DATE 9-8-92	
PAGE 1-A	
BY FRANCIS	
VOID AFTER #	20079

1-A 1-00-016-A