

P.H. SMITH SUBDIVISION  
PV 23, P. 35

SURVEYOR ARNOLD KOEHL  
1962



SURVEYOR  
THIS IS  
PLATTED  
VERMILION  
SET AT ALL  
AND DECIM.  
TO DESCR.

VERM  
LOTS

OWNERS  
THIS IS  
THE SAME  
HEREON.

STATE OF  
COUNTY

BEFORE  
PERSON  
SUBDI  
AND THE  
HEREON

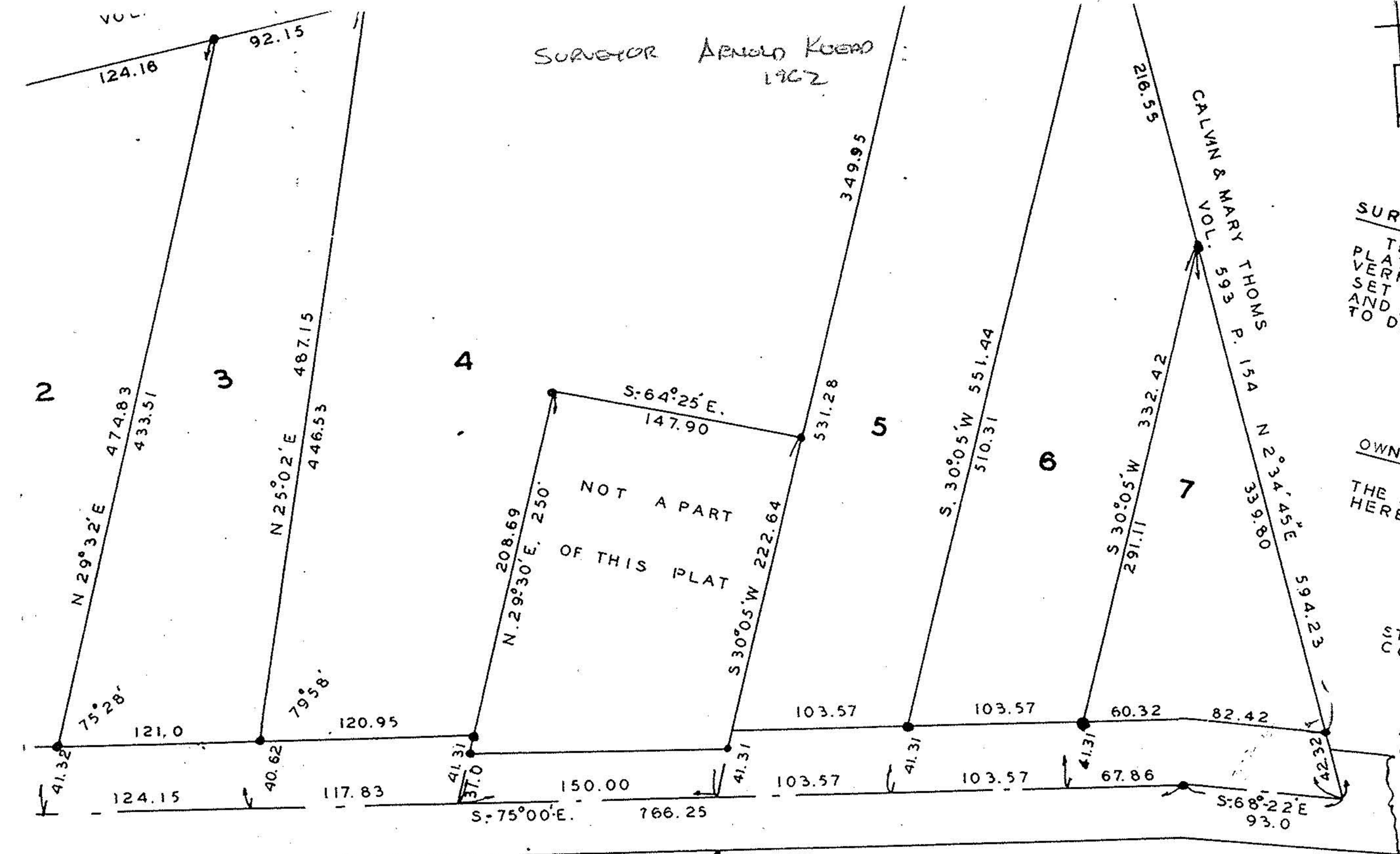

VERMILION ROAD

P.P. N 01-00-016-115-014 thru 020

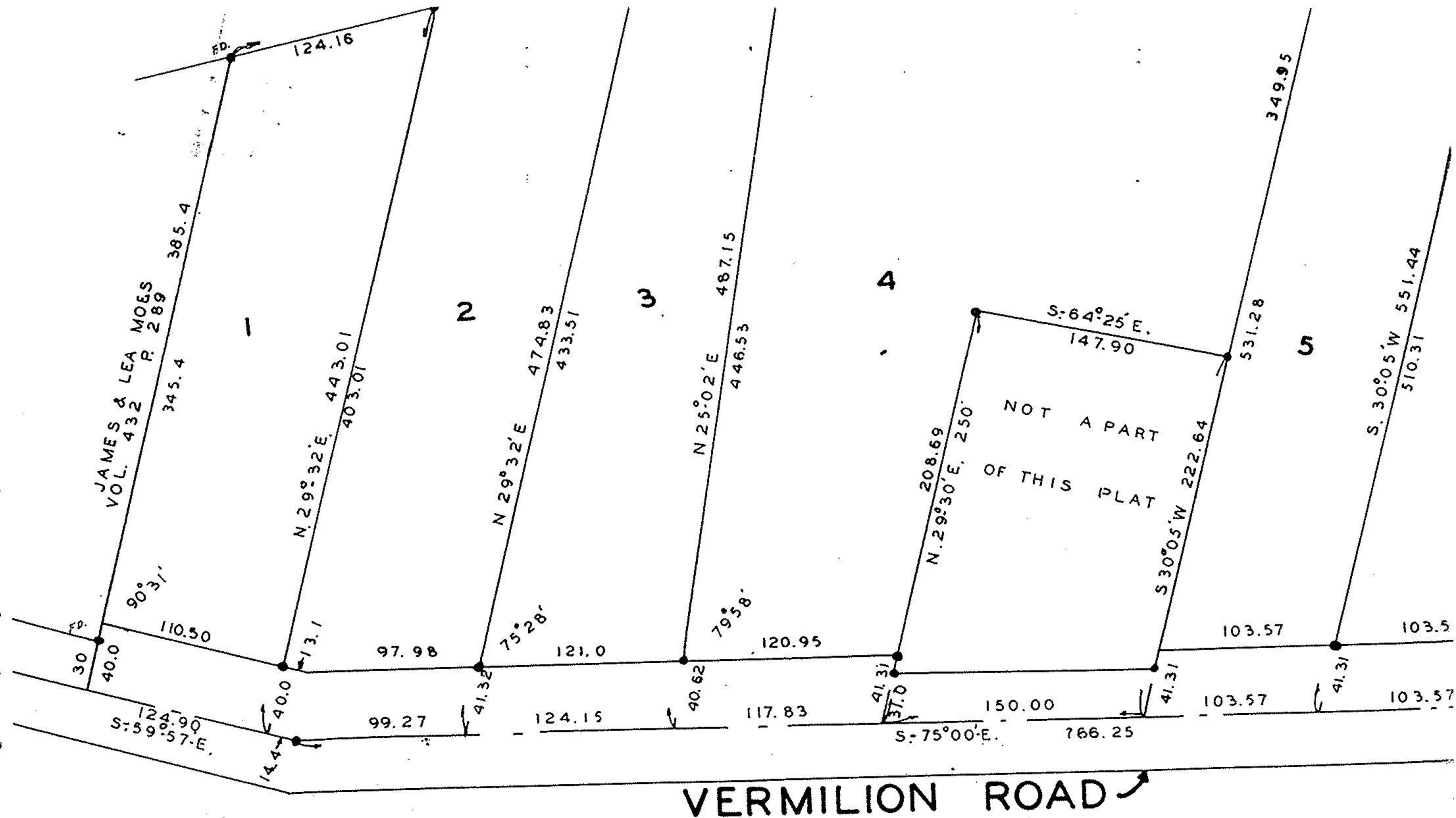

VERMILION ROAD

PLANNING COMMISSION  
THIS IS TO CERTIFY THAT  
THIS COMMISSION