

	accreage	1.873
	date	OCT-99
drawn	MGH	
scale	1"=100'	
prepared for <u>BOB JURSIANSKI</u>		
MICHAEL C. HURA, REGISTERED SURVEYOR 12706 Mason Road, Vermilion Ohio (216) 965-4040		
PERIMETER SURVEY		
SUBLOTS) _____ OF _____ of PLATS		
PART of O.L. <u>12</u> Tract _____ Section _____ of <u>Brownhelm</u> Township <u>Lorain</u> CO., OHIO		
City of <u>VERMILION</u>		

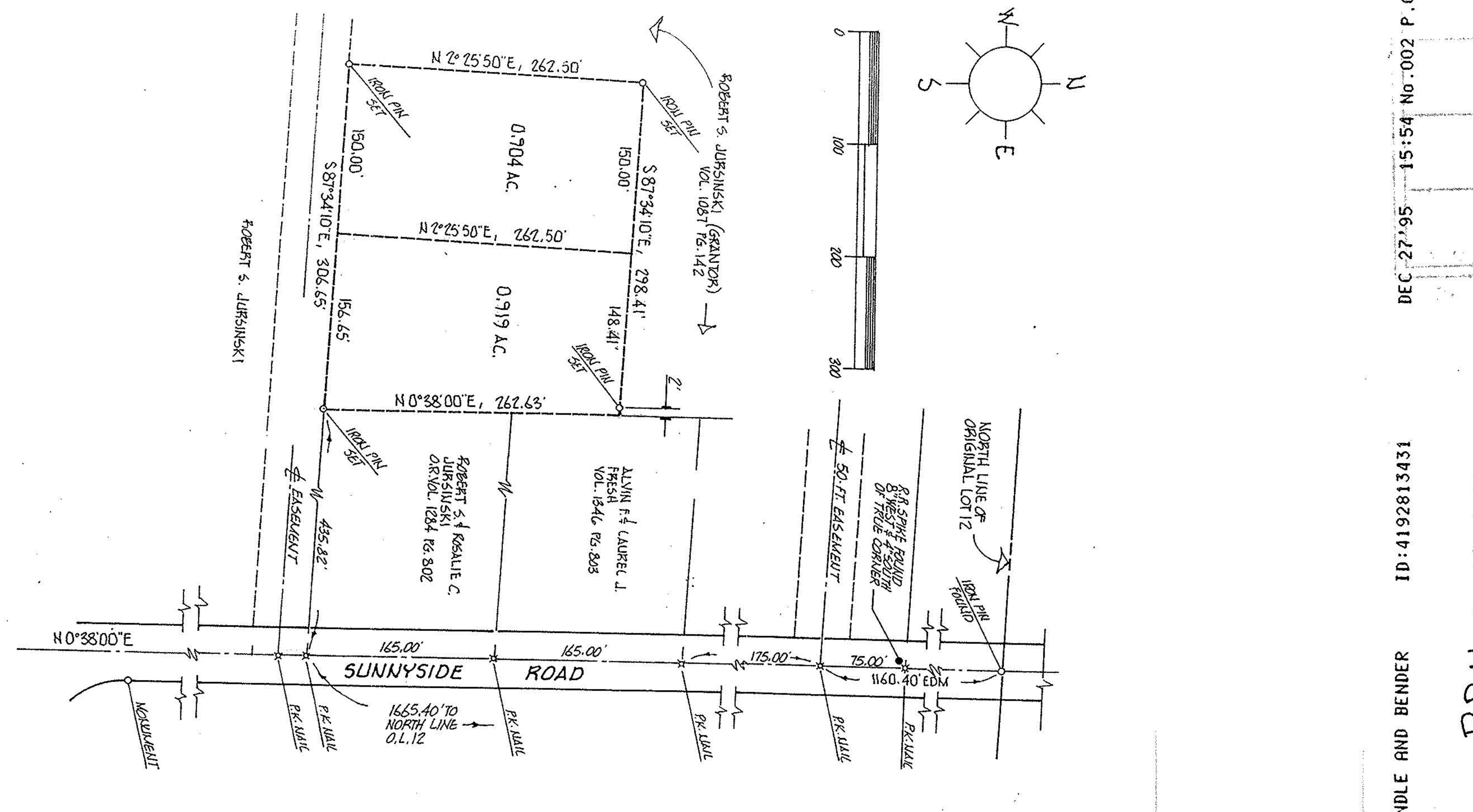

GRINDLE AND BENDER
 DEC-27-95 15:54 No. 002 P. 03
 ID: 4192813431

21645 VOID
 323-3262

LOCATION MAP
 M.T.S.
 LOT NO. 1 = 0.5945 ACRES
 LOT NO. 2 = 0.5893 ACRES
 HIGHBRIDGE ROAD RIGHT OF WAY = 0.3281 ACRES

SURVEYOR'S CERTIFICATION:
 I hereby certify that this plat was prepared from the notes of a survey made Dec. 5, 1995 by the office of Grindle, Bender and Associates, Architects-Engineers-Surveyors, Ashland, Ohio and Lowell E. Bender, Registered Surveyor No. 4878. All bearings are assumed and are for the determination of angles only. All distances are in feet and decimals thereof. All iron pin sets are 5/8" x 30" with cap.

Lowell E. Bender
 Lowell E. Bender
 Registered Surveyor No. 4878

STATE OF OHIO
 LOWELL E. BENDER
 4878
 REGISTERED SURVEYOR

Δ1-ΔΔ-Δ12-