

1-A

STEVE W. BANAS D.V. 525 P. 392

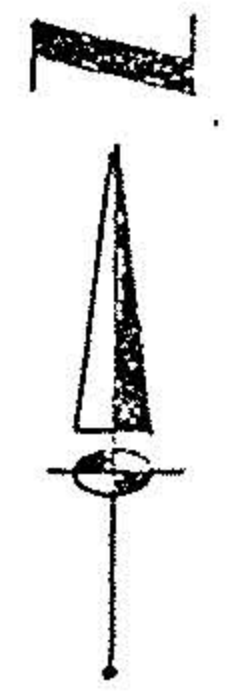
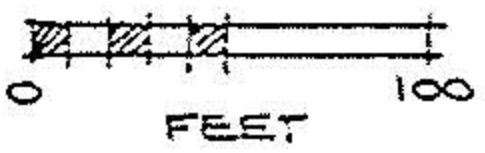
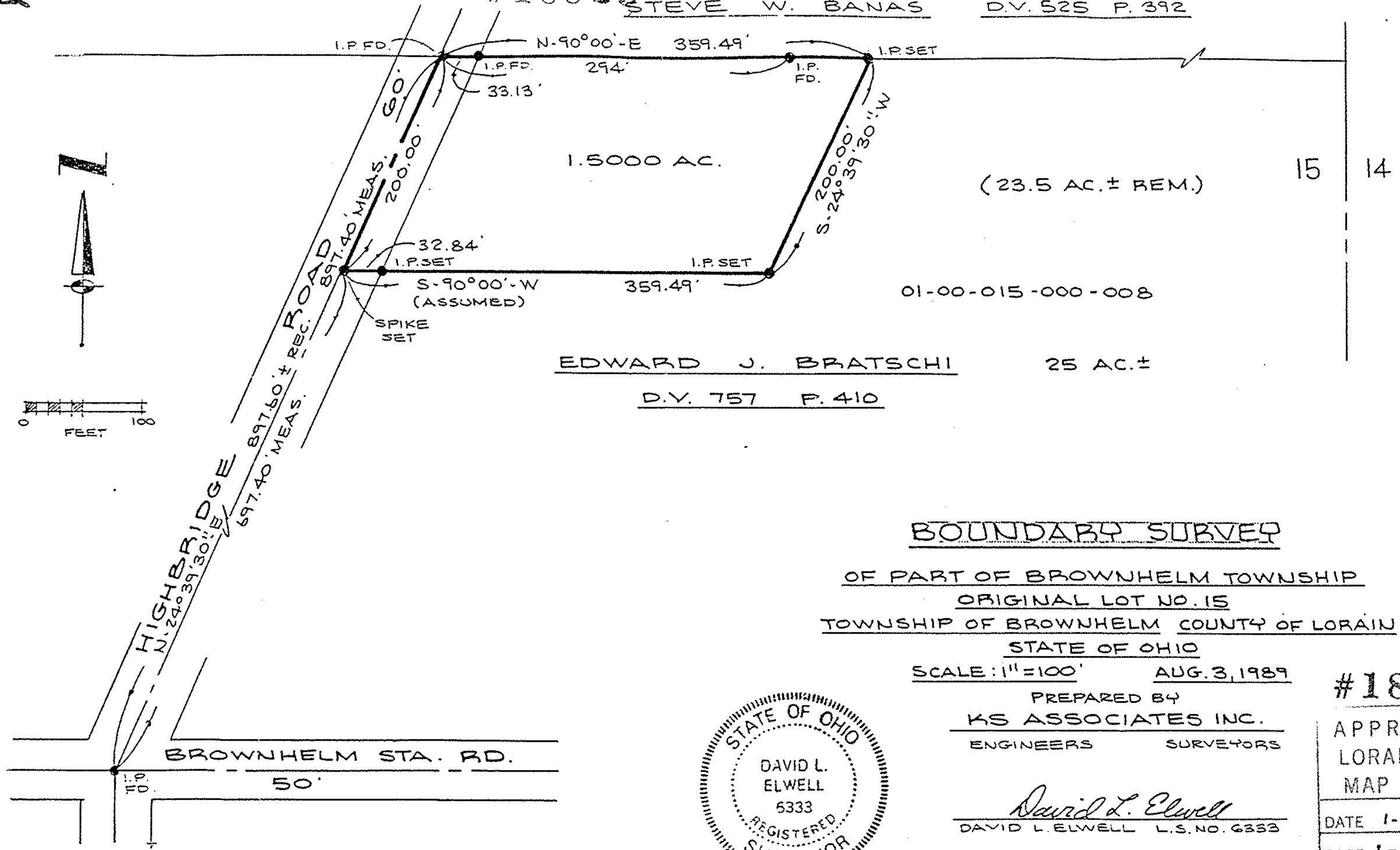

EDWARD J. BRATSCHI  
D.V. 757 P. 410

25 AC. ±

BOUNDARY SURVEY

OF PART OF BROWNHELM TOWNSHIP  
ORIGINAL LOT NO. 15  
TOWNSHIP OF BROWNHELM COUNTY OF LORAIN  
STATE OF OHIO

SCALE: 1" = 100' AUG. 3, 1989

PREPARED BY  
KS ASSOCIATES INC.  
ENGINEERS SURVEYORS

*David L. Elwell*  
DAVID L. ELWELL L.S. NO. 6333



#18823

APPROVED  
LORAIN CO.  
MAP DEPT

DATE 1-31-90

PAGE 1-A

BY CAROLYN FRANCIS

VOID AFTER # 18823