

SURVEYOR'S CERTIFICATE
 SITUATED IN THE TOWNSHIP OF BROWNHELM, COUNTY OF LORAIN, STATE OF OHIO, AND KNOWN AS BEING PART OF ORIGINAL BROWNHELM TOWNSHIP LOT NO. 14, AND BEING THE SAME TRACT AS DESCRIBED IN O.R. VOLUME 1152, PAGE 150, LORAIN COUNTY OFFICIAL RECORDS. DIMENSIONS SHOWN ON THIS MAP ARE EXPRESSED IN FEET AND DECIMAL PARTS THEREOF, AND ALL BEARINGS ARE TO AN ASSUMED MERIDIAN AND ARE USED TO INDICATE ANGLES ONLY. PERMANENT MONUMENTS WERE FOUND OR SET AT ALL PLACES INDICATED HEREON. I HEREBY CERTIFY THAT I HAVE SURVEYED THE PREMISES AND PREPARED THIS MAP AND THAT SAID MAP IS CORRECT.

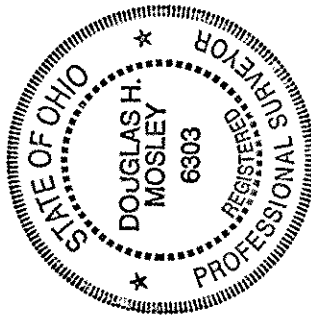

Douglas Mosley
 DOUG MOSLEY
 REGISTERED SURVEYOR NO. 6303

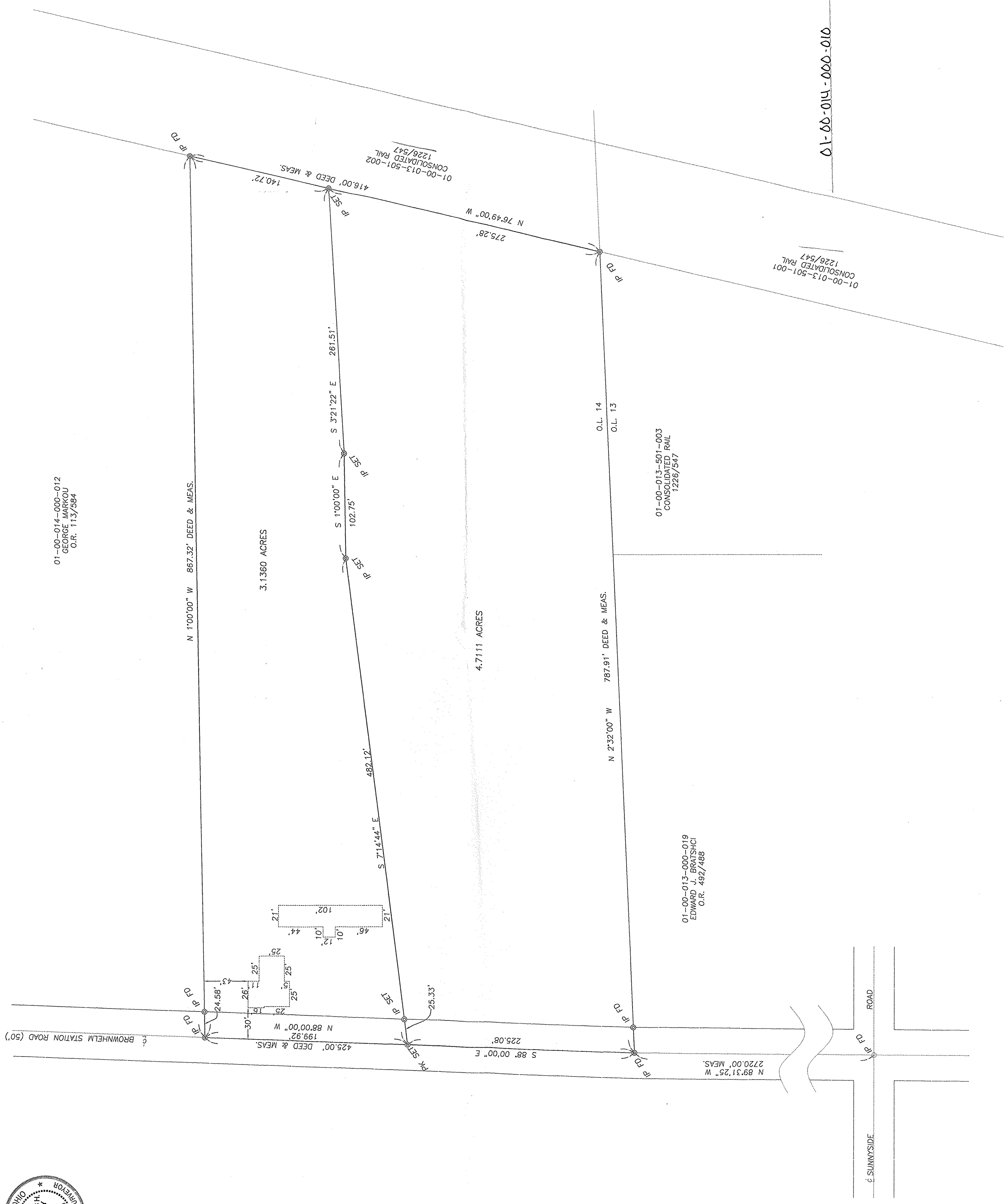

01-00-014-000-012
 GEORGE W. HARBO
 O.R. 113/364

3.1360 ACRES

4.7111 ACRES

01-00-013-501-003
 CONSOLIDATED RAIL
 1226/547

01-00-013-000-019
 EDWARD J. BRATSHCHI
 O.R. 482/488

01-00-014-000-010

BRAMHALL
 ENGINEERING AND SURVEYING CO., INC.
 37307 HARVEST DRIVE AVON, OHIO 44011
 (440) 934-7878
 (440) 934-7879 FAX

SURVEY MAP
 P.P.N. 01-00-014-000-010
 BROWNHELM TOWNSHIP COUNTY OF LORAIN
 STATE OF OHIO
 ORIGINAL BROWNHELM TOWNSHIP LOT NO. 14



SCALE
 1" = 50'
 DATE
 4/97

REV.	DATE	DESCRIPTION

12/20/99 TAX MAP
 12/99

SHEET
 1/1

JOB NO.
 97-218

\\97218.DWG

00218
 DEPT. OF REVENUE
 TAX MAP DIVISION
 12/20/99