

FEL MASOWICH
FAY KERSTETTER
O.R. 265 PG. 555
01-00-006-102-032

FEL MASOWICH
FAY KERSTETTER
O.R. 265 PG. 555
01-00-006-102-013

LOT 6 LOT 7
PAUL & FAYE HALE
O.R. 926 PG. 181
210'

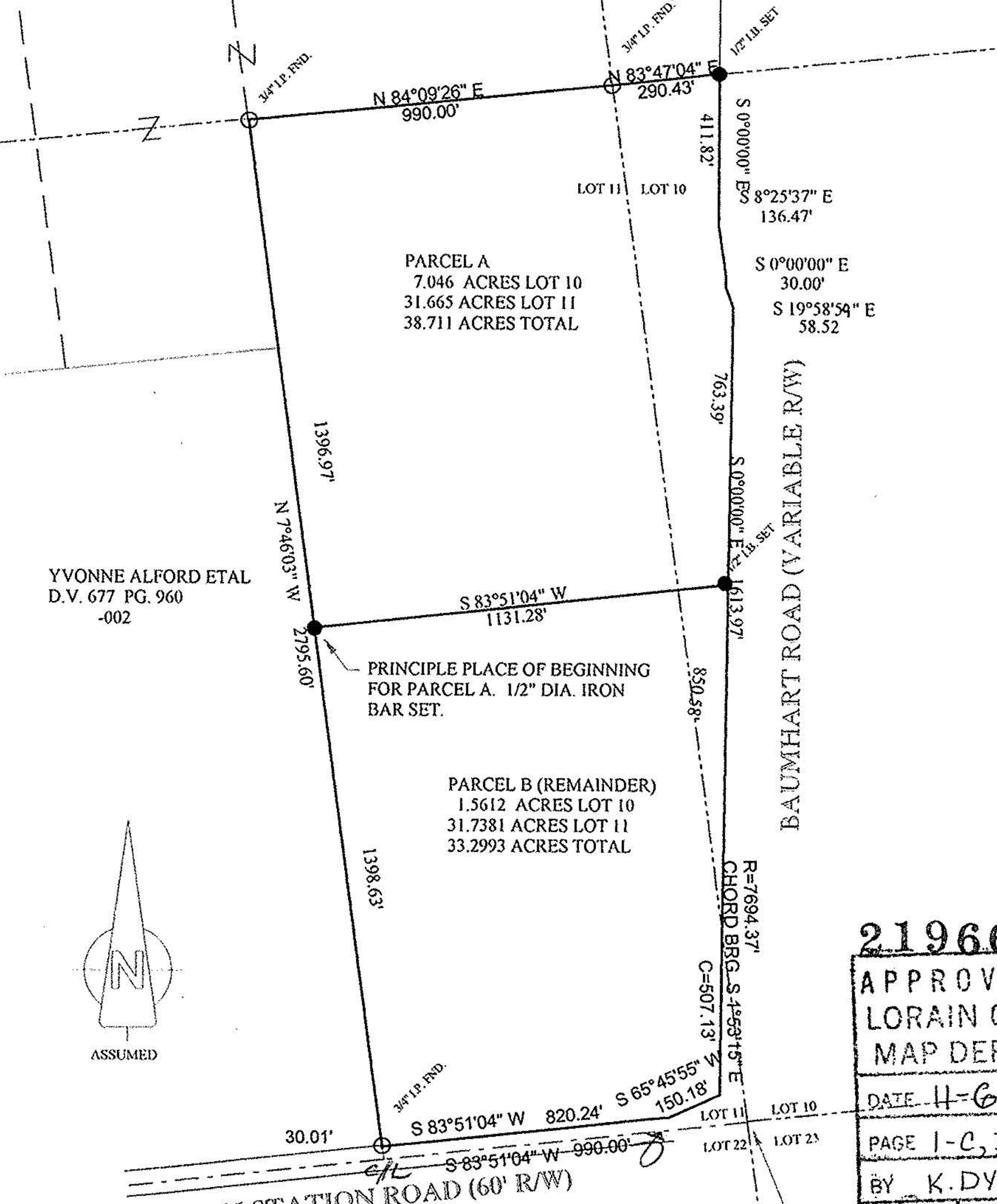

YVONNE ALFORD ETAL
D.V. 677 PG. 960
-002

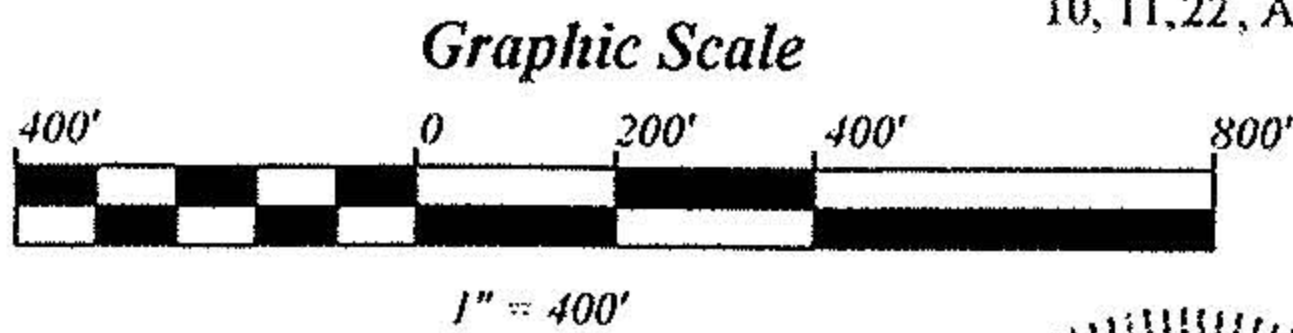
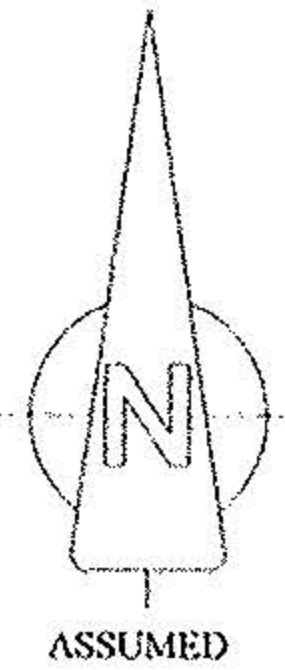

PREPARED BY: EARL H. HUNTER, P.S.
1503 SANFORD STREET
VERMILION, OHIO 44089
(216) 967-2037

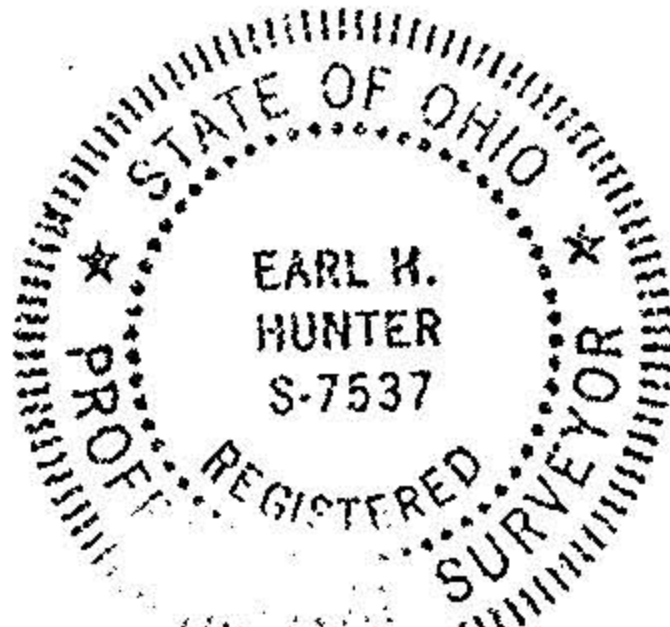

Earl H. Hunter
SEPT. 23, 1996

PLAT OF SURVEY FOR
MR. PAUL HALE (2)

CITY OF LORAIN, LORAIN
COUNTY, OHIO.
BEING A PART OF ORIGINAL
BROWNHELM TOWNSHIP
LOT NO'S. 10 AND 11.

21966

APPROVED	
LORAIN CO.	
MAP DEPT.	
DATE	4-6-96
PAGE	1-C, D
BY	K. DYE
VOID AFTER	21966

P.P.N 01-00-011-000-010