

P.P.N 01-00-011-501  
01-00-010-501  
002-501

**REFERENCE DEEDS FOR LEGAL DISCRPTIONS**

- ① SOUTHEASTERLY CORNER, TO GEORGE RISOEN & MAE RISOEN VOL 99, PG. 381, LORAIN COUNTY RECORDS (L.C.R.)
- ② NORTHWESTERLY CORNER, EASEMENT AND RELEASE TO THE COUNTY OF LORAIN, OHIO VOL. 715, PG. 480 (L.C.R.)
- ③ WESTERLY LINE, EASEMENT AND RELEASE TO THE COUNTY OF LORAIN, OHIO VOL. 738, PG. 568 (L.C.R.)
- ④ NORTHWESTERLY CORNER, TO THE NEW YORK CENTRAL RAILROAD COMPANY VOL. 343, PG. 156 (L.C.R.)
- ⑤ EASTERLY LINE, EASEMENT AND RELEASE TO THE COUNTY OF LORAIN, OHIO VOL. 738, PG. 568 (L.C.R.)
- ⑥ EASTERLY LINE, EASEMENT AND RELEASE TO THE COUNTY OF LORAIN, OHIO VOL. 715, PG. 480 (L.C.R.)
- ⑦ MOST EASTERLY CORNER, TO OAK HILLS DEVELOPMENT CO., INC. VOL. 717, PG. 76 (L.C.R.)
- ⑧ NORTHEAST CORNER, TO THE LAKE SHORE AND MICHIGAN SOUTHERN RAILWAY COMPANY VOL. 95, PG. 459 (L.C.R.)
- ⑨ SOUTHEASTERLY CORNER, TO THE LAKE SHORE AND MICHIGAN SOUTHERN RAILWAY COMPANY VOL. 121, PG. 512 (L.C.R.)
- ⑩ SOUTHERLY LINE, TO KATHERINE TISDALE VOL. 334, PG. 178 (L.C.R.)

**MAP OF SURVEY FOR  
NEW YORK CENTRAL  
DEVELOPMENT CORPORATION**

KNOWN AS BEING PART OF ORIGINAL BROWNHILM TOWNSHIP LOTS NOS. 9, 10, 11, 22, 23 AND 24, TOWN- SHIP 6 NORTH, RANGE 19 WEST, NOW IN THE CITY OF LORAIN, COUNTY OF LORAIN AND STATE OF OHIO.

*William J. Dempsey*  
REGISTERED OHIO SURVEYOR NO. 4492



83.40  
80.59  
30.22  
174.91

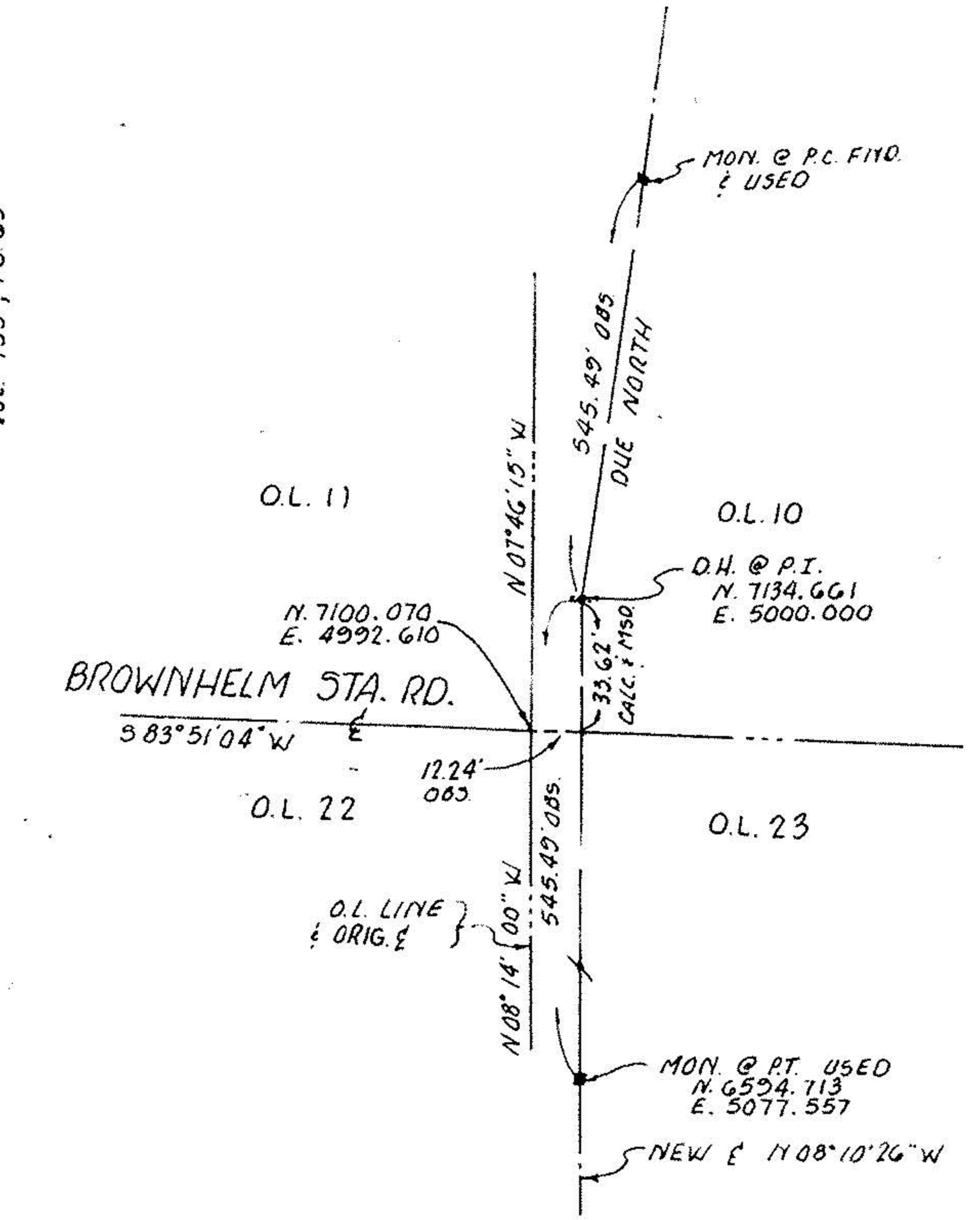
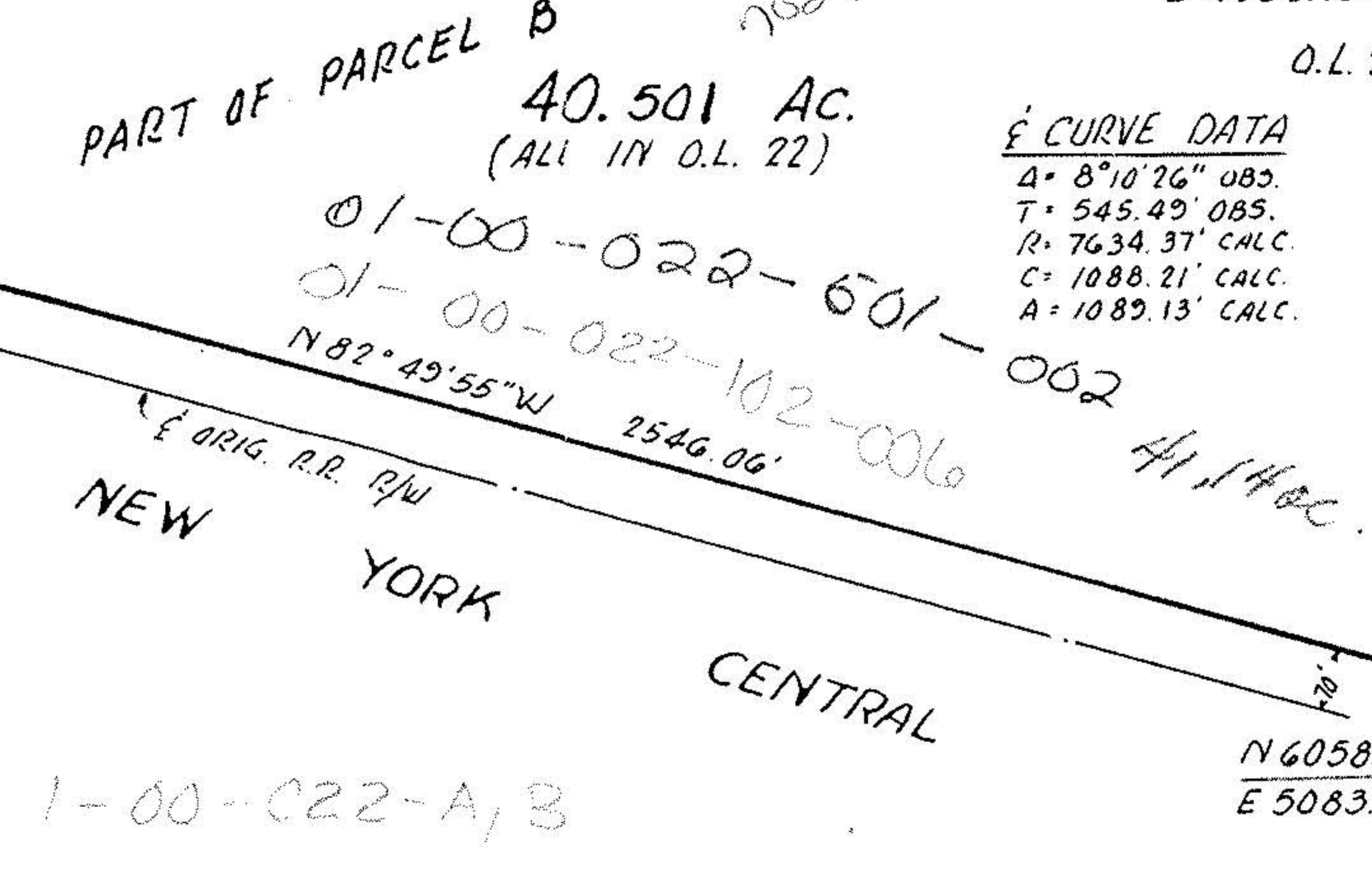
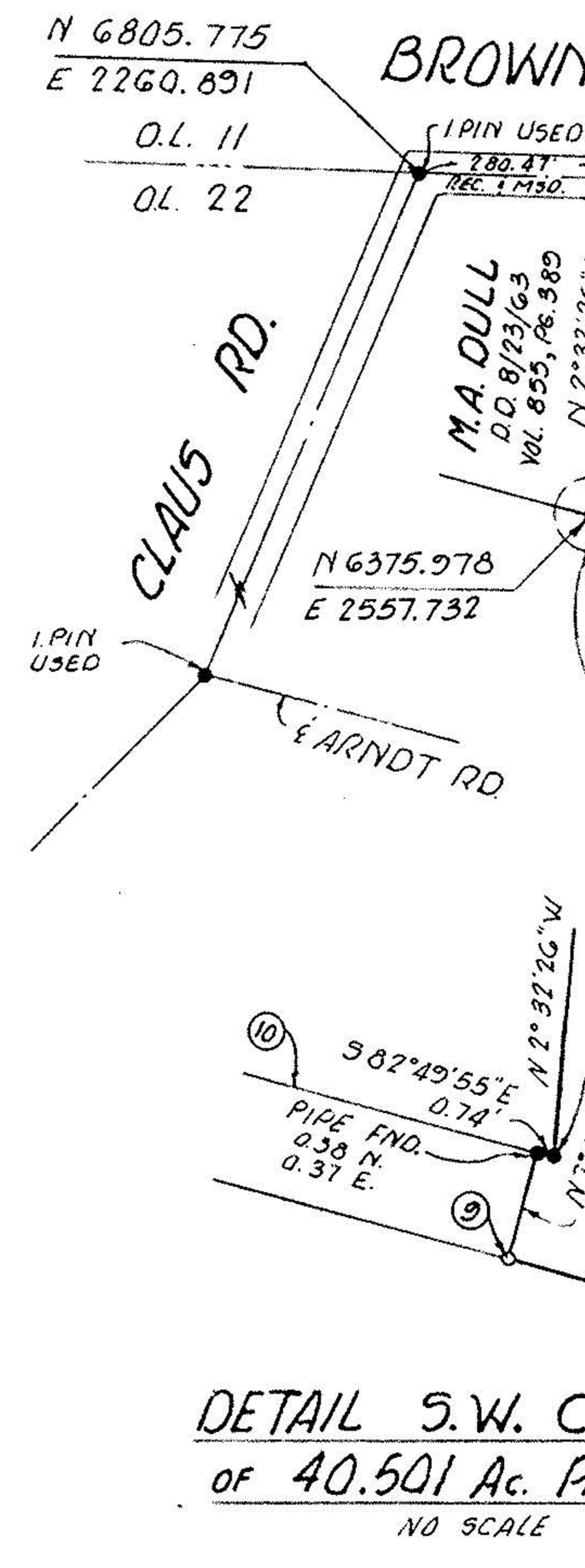

**DEMPSEY & ASSOCIATES, INC.**  
PROFESSIONAL LAND SURVEYORS  
3657 W. 117<sup>TH</sup> ST. CLEVELAND, OHIO 44111

DATE: NOVEMBER 12, 1976	JOB NO. 3107	MAP NO. 1395
SCALE: 1" = 300'		