

NORFOLK AND WESTERN RAILWAY CO.

DEED DATED AUG. 11, 1969
MARY EMMERICH
TO
NORFOLK AND WESTERN RAILWAY COMPANY
VOL. 993, PP. 871-873

ORIGINAL LOT NO. 7
BROWNHELM TOWNSHIP
CITY OF LORAIN
LORAIN COUNTY
STATE OF OHIO

NOTE: REFERENCE BEARING ALONG CENTERLINE
SURVEY OF WEST ERIE AVE. (U.S. ROUTE 6)
PER O.D.O.T. RIGHT OF WAY PLAN SHEET (6/17)
FOR LOR. 6-(0.00-1.75) DATED 5-27-55.
AND
CENTERLINE LOCATION PLAN SHEET (2/3)
FOR LOR. 6-(0.00-1.75) REVISED 1-7-59.
PLAT VOL. 21, P. 29
LORAIN COUNTY PLAT RECORDS

- 007
PROPOSED
SUBDIVIDED LOT
5670 S.F. ±
OR 0.130 ACRE ±
(SEE DETAIL)
90' LT.
192.25

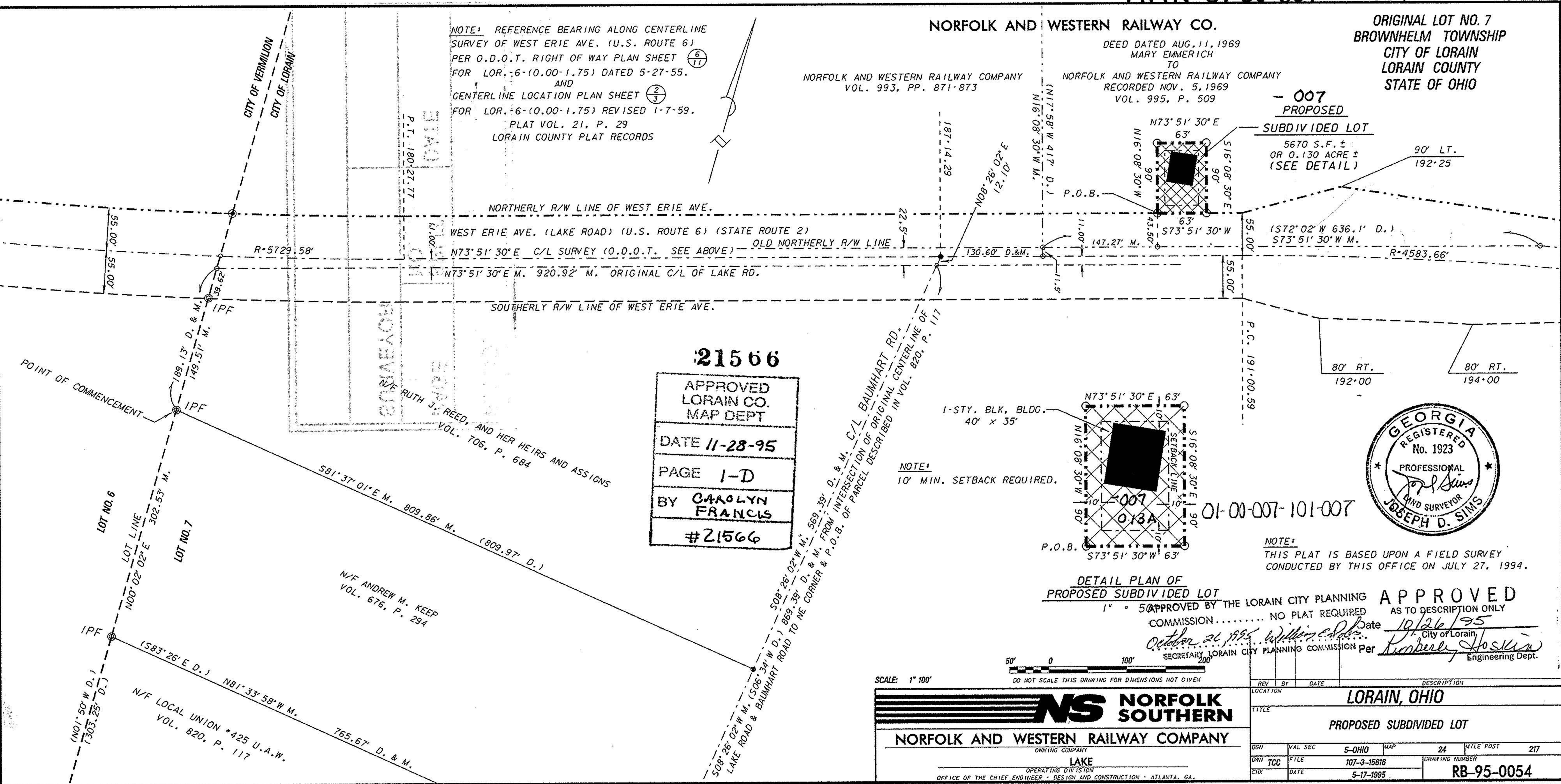

21566
APPROVED
LORAIN CO.
MAP DEPT
DATE 11-28-95
PAGE 1-D
BY CAROLYN FRANCIS
#21566

NOTE:
10' MIN. SETBACK REQUIRED.

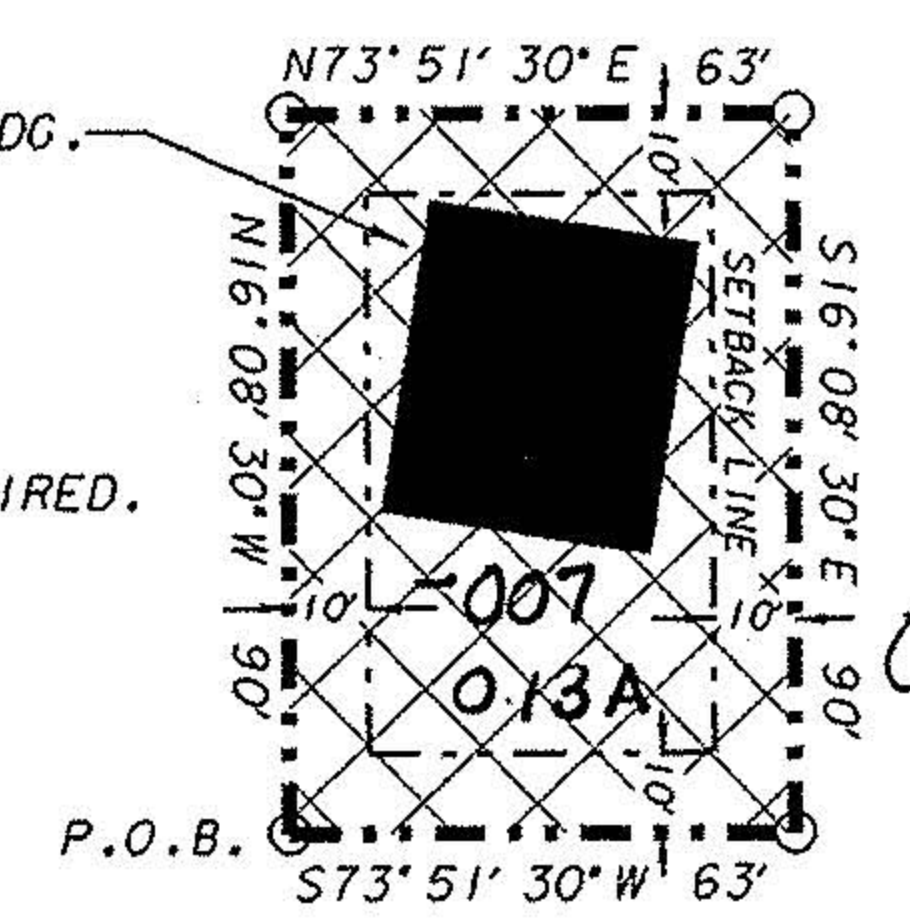

DETAIL PLAN OF
PROPOSED SUBDIVIDED LOT

NOTE:
THIS PLAT IS BASED UPON A FIELD SURVEY
CONDUCTED BY THIS OFFICE ON JULY 27, 1994.



01-00-007-101-007

APPROVED
AS TO DESCRIPTION ONLY
Date 10/26/95
Secretary Lorain City Planning Commission Per Kimberly Hoskins
Engineering Dept.

NS NORFOLK SOUTHERN
NORFOLK AND WESTERN RAILWAY COMPANY
OWNING COMPANY
LAKE
OPERATING DIVISION
OFFICE OF THE CHIEF ENGINEER - DESIGN AND CONSTRUCTION - ATLANTA, GA.

REV	BY	DATE	DESCRIPTION
			LORAIN, OHIO
			PROPOSED SUBDIVIDED LOT
DGN	VAL SEC	5-OHIO	MAP 24
OWN	TCC	FILE 107-3-15616	DRAWING NUMBER
CHK	DATE	5-17-1995	RB-95-0054