

LAKE ERIE

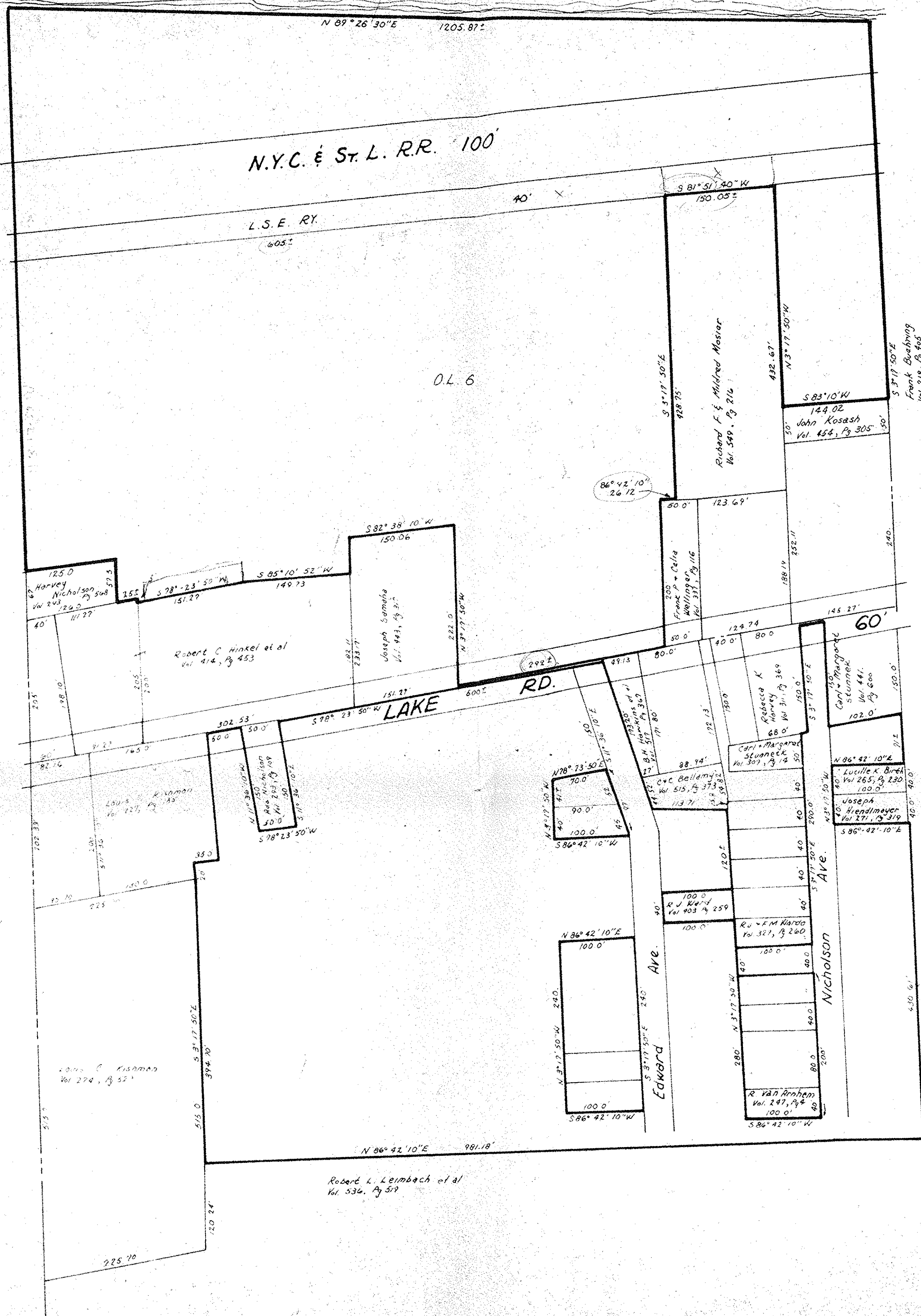

Mr. COLBERT  
 Mr. McNAUL  
 LOAN COUNTY TAX MAPS  
 Chattanooga,

Enclosed is a new copy of the letter to LOAN'S dual transcription  
 in Vermilion, bearing a newly stamped official seal and my  
 signature. Also, on the reverse side of the drawing,  
 please find two drops of my blood in the sweat that your  
 department will require D.M.A. samples before the end  
 of the year.

Thank you,  
 W.

01-00-000-101