

LAKE ROAD
CLEVELAND SANDUSKY ROAD
NEW 4 271.14 50' W 270.42

LAKE ROAD

552.16
S 78° 14' 30" W
411.79

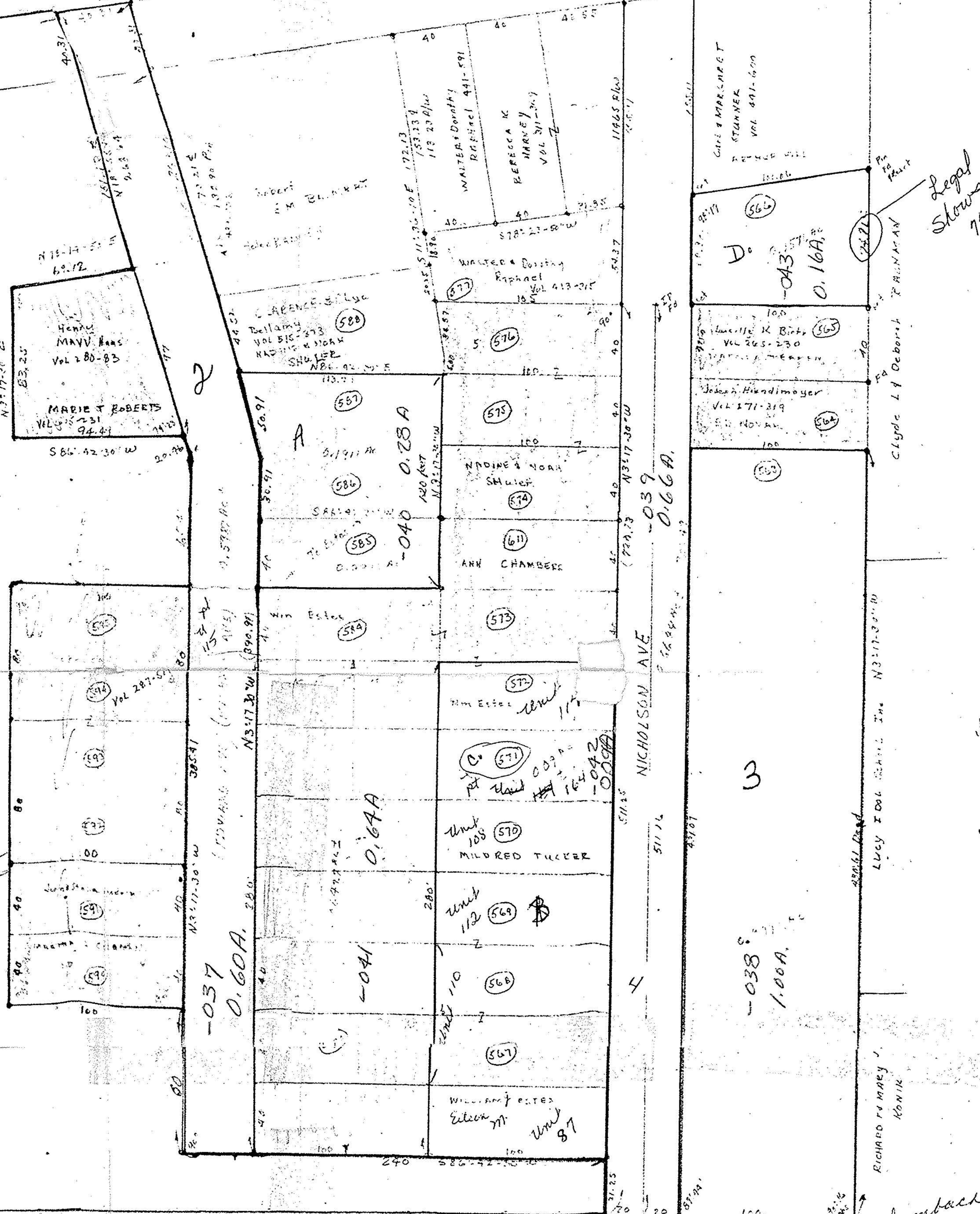
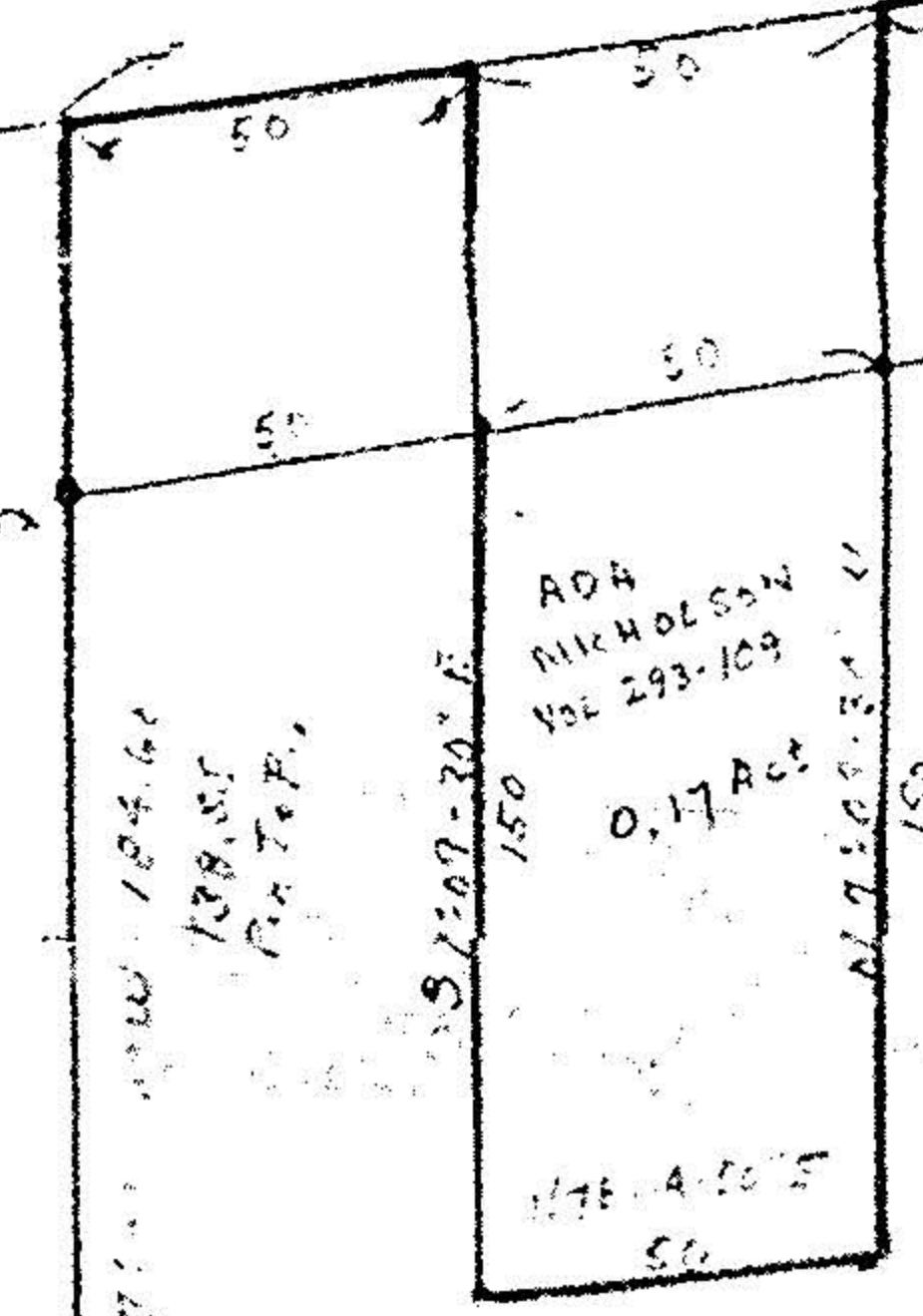

01-00-006-A
01-00-006-101-

770 AC ±

- 036
7.70A.
Parcel (1)

Page To be REDRAWN

394.76
N 30° 33' 30" W

01-00-006-101-015

Junalco Inc Vol 223-313 (961.18 Deed) Robert L. Leimbach 536-519
977.55 Meas (961.18 Deed) Chester & Vernon Triplet 901-276
Vernon Triplet 917-861

#13039

APPROVED
LORAIN CO.
MAP DEPT.
DATE 9-4-79
PAGE 1-00-006-A
BY Carolyn F.
VOID AFTER 13039

MAP OF PART OF C.L.6 BROWNHELM TWP LORAIN CO. OHIO
NCW CITY OF VERMILION
MAY 15 1979
BY ARNOLD KOEPP REG SURVEYOR

BLUE - E-178193
KONIK & ESTES
RED E-178192
ESTES
GREEN E-178191

Areas drawn in red,
green or blue are part of
the original survey. Other areas

Leimbach & Triplett