

01-00-006-102-004

#14209

1-C

01-00-006-102-004

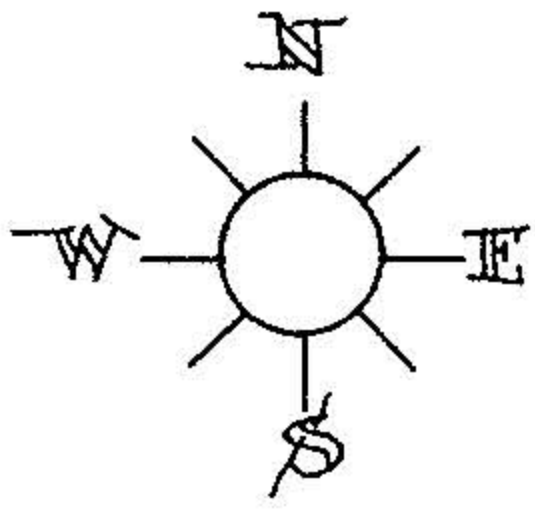

INDICATE IRON PINS FOUND

CHESTER B. TRIPLET  
VOL. 712 PAGE 861

50-FT. WIDE EASEMENT  
FOR INGRESS & EGRESS

Tommy -  
when you have Length of arc & Radius;

$$\frac{L}{2RT} \times 360^\circ = \Delta$$

$$T \frac{\Delta}{2} \times R = \text{Tangent}$$

$$2R \left( \sin \frac{\Delta}{2} \right) = \text{Chord}$$

JOHN C. HERCHLER

#14209

APPROVED
LORAIN CO.
MAP DEPT.
DATE 6-1-81
PAGE 1-c
BY T. McNeil
VOID AFTER

PERIMETER SURVEY
perm. parcel _____
acreage 3.86

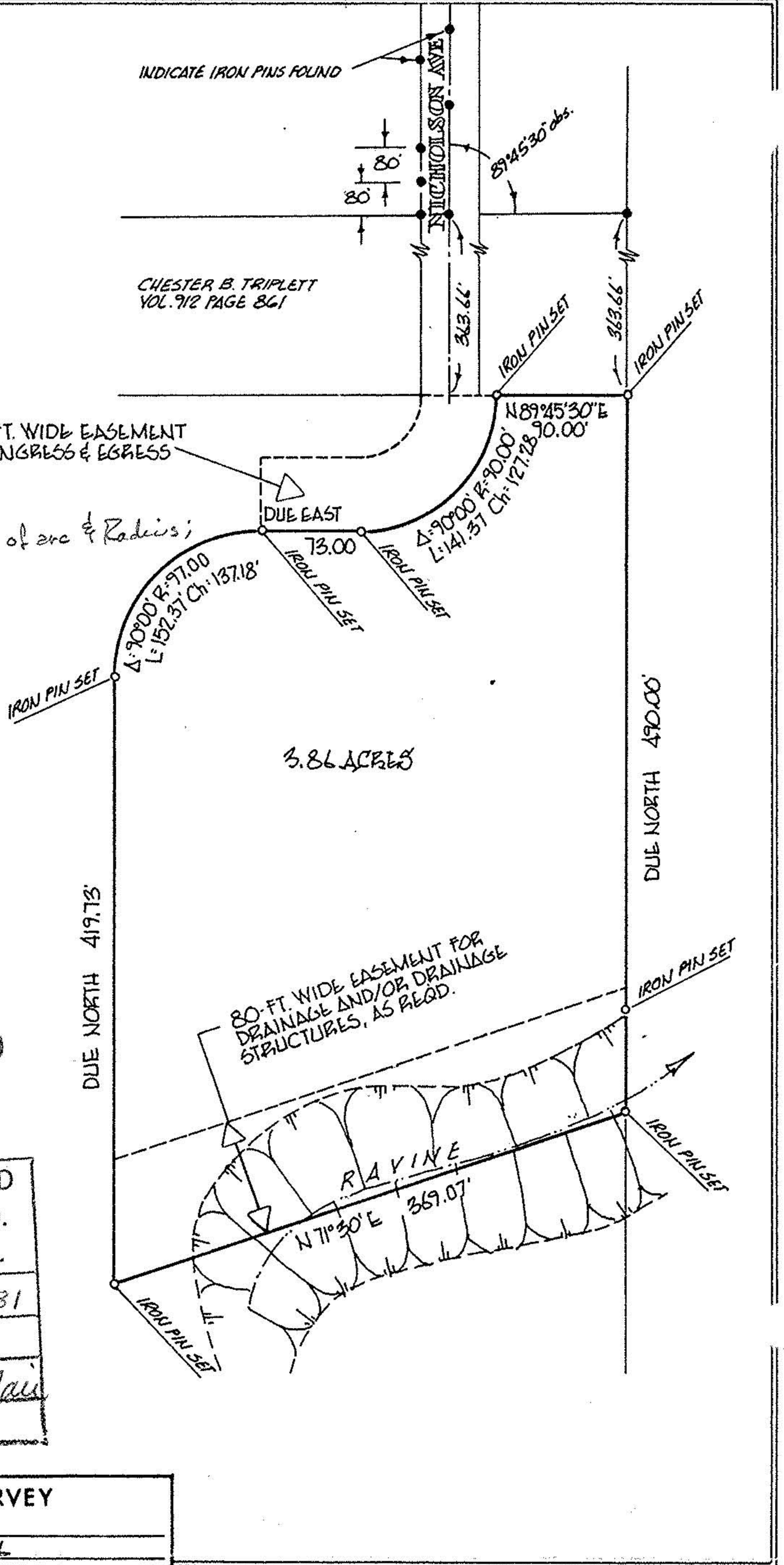

<b>MICHAEL G. HURA &amp; ASSOCIATES</b>	drawn MGH
3409 LIBERTY AVE. VERMILION, OHIO	date 04-09-81
	scale 1" = 100 ft
SUBLOT _____ of _____	
_____ as recorded in Plat Vol. _____ Page _____	
PART of Original Lot <u>6</u> , Tract _____ Section _____ of	City of <u>VERMILION</u>
<u>BROWNHELM</u> Township <u>LORAIN</u> County	_____ OHIO

