



LAUNDON • SIMON • CAHL & ASSOC., INC.
CONSULTING ENGINEERS & SURVEYORS
110 MIDDLE AVE., ELYRIA, O. 44035

SURVEY FOR:

GERALD A. CAREK

Orig. Lot A	City of VERMILION	Date NOV. '92 Scale
Orig. Sec	Village of	Dwn. by R.G.S. Chkd. by R.C.
Tract	County of LORAIN	Job No. 92-2260 F.B. 226/51
Township of BROWNHELM	State of OHIO	Printed

SURVEY - S/L's 314, 315 & 316
SUNNYSIDE BEACH P.V. 12 P. 8

WOODSIDE AVE. 50'

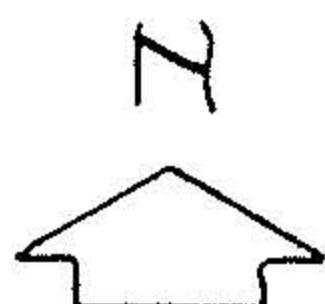
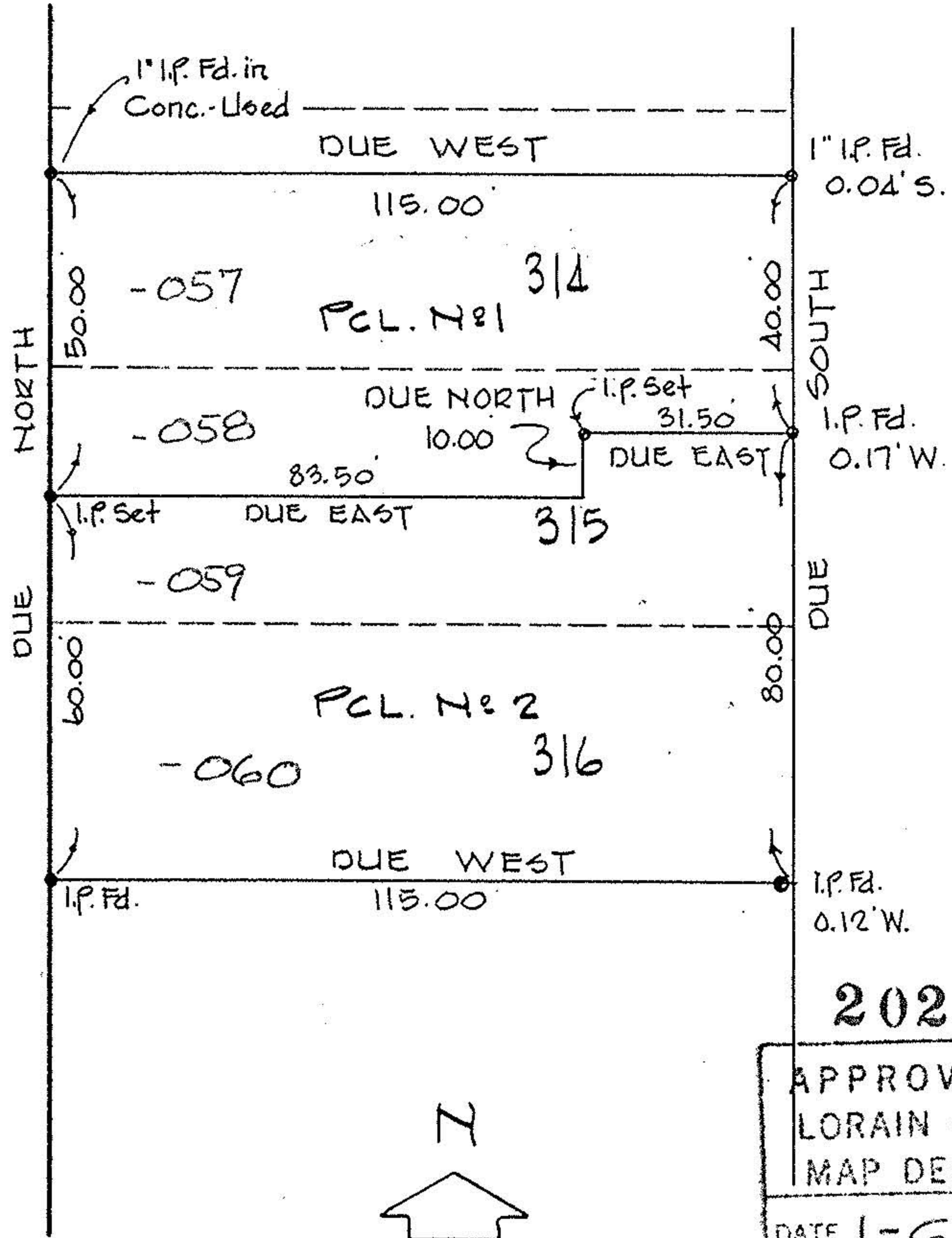

BEARINGS SHOWN ARE ASSUMED AND USED TO DESCRIBE ANGLES ONLY.

20210

APPROVED
LORAIN CO.
MAP DEPT.

DATE 1-6-93

PAGE 1-00-004-C

BY C. FRANCIS

VOID AFTER # 20210

1-00-004-C 20210