

01-00-002-111

#15480

1-00-002-B

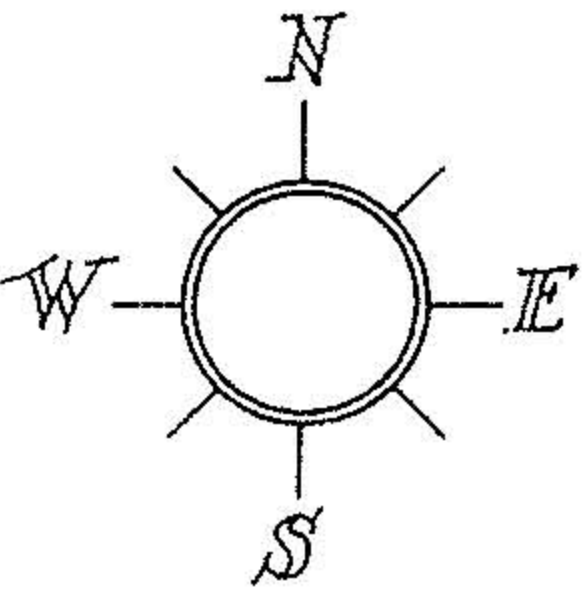

P.P.N. 01-00-002-111-075
-076

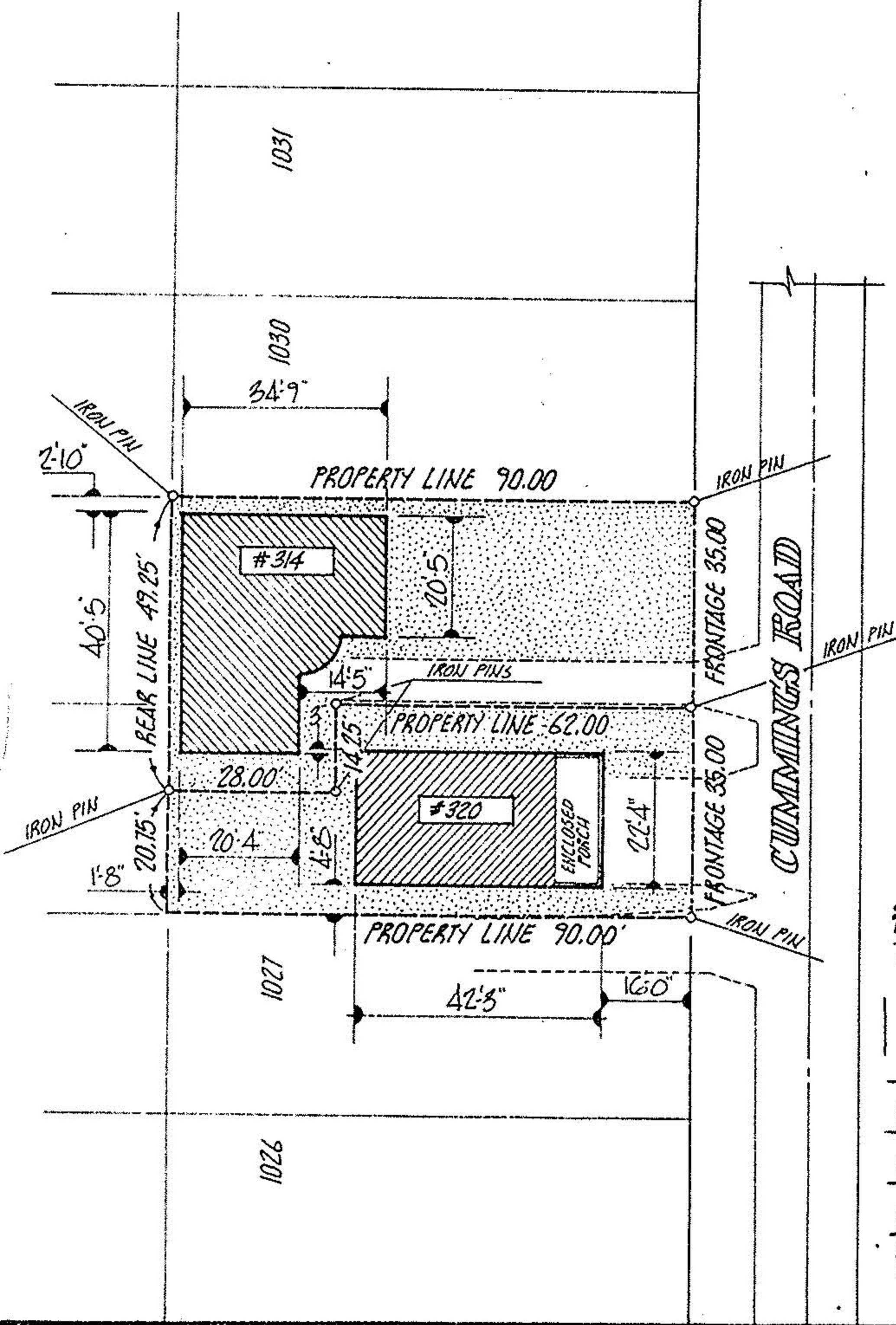

#15480
APPROVED
LORAIN CO.
MAP DEPT.
DATE 3.22.84
PAGE 1-00-002-B
BY T. McMain

Michael G. Hura

ACREAGE ---	PREPARED FOR <u>MR. DOUG KIETH</u>	CITY OF VERMILION
DATE <u>02-15-84</u>	MICHAEL G. HURA, registered surveyor 12706 MASON RD., VERMILION, O., Ph (216) 965 4040	
DRAWN <u>MGH</u>		
SCALE 1" = 30 ft.		
PERIMETER SURVEY SUBLOT(s) <u>1028 & 1029</u> of <u>VERMILION-ON-THE-LAKE</u> <u>SUBDIVISION No. 1</u> , Volume <u>10</u> Page <u>18</u> of PLATS PART OF O.L. _____ TRACT _____ SECTION _____ OF <u>BROWNHELM</u> TOWNSHIP <u>LORAIN</u> CO., OHIO PERMANENT PARCEL No. _____		

