

01-00-001

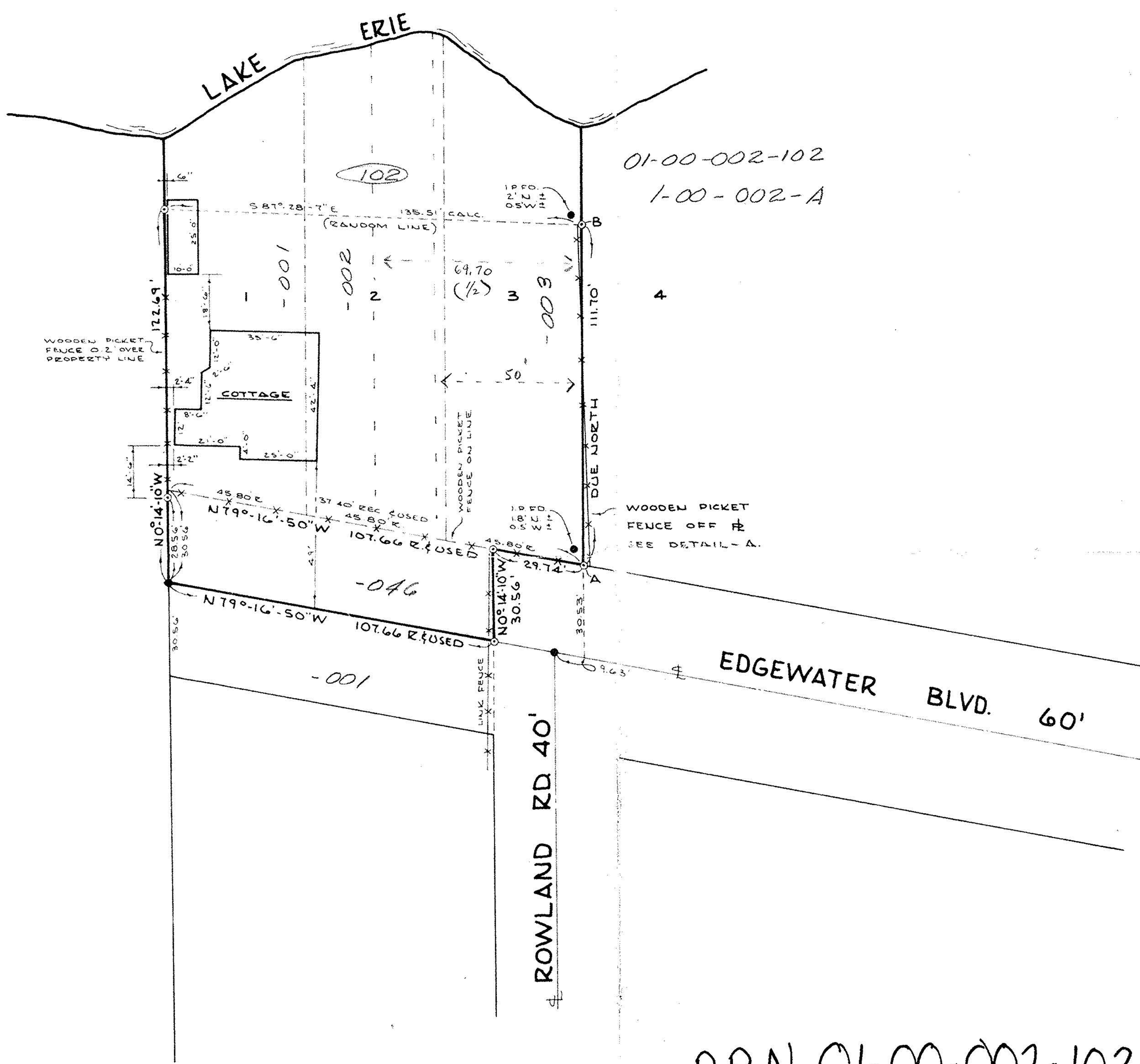

- IRON PIN FOUND
- IRON PIN SET
- PROPERTY LINE

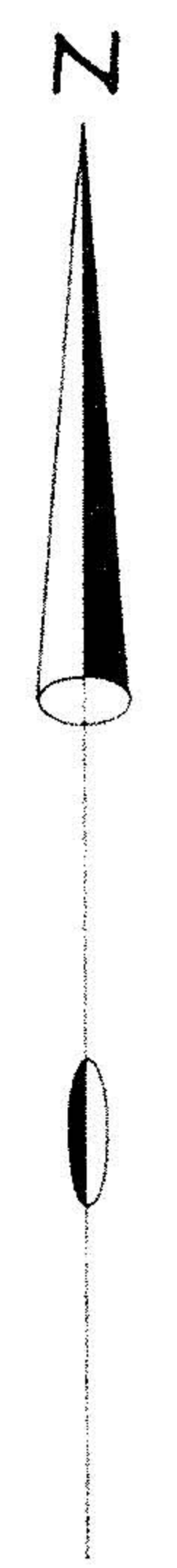
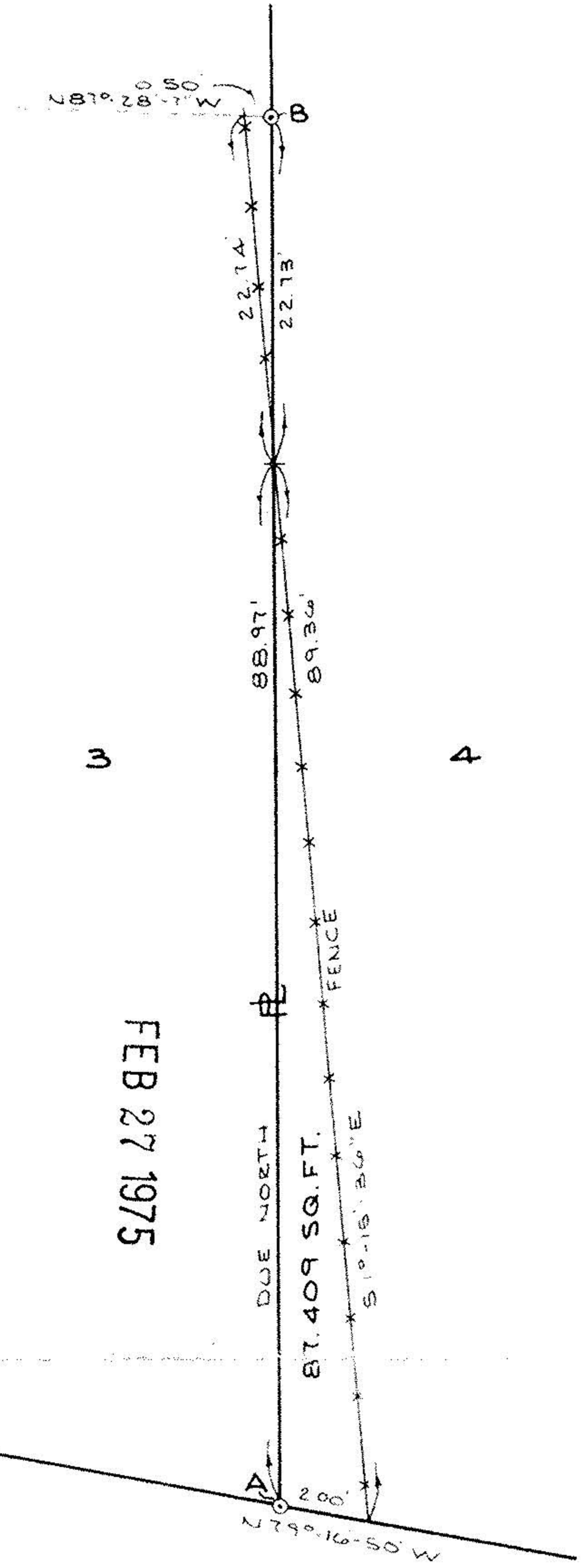

FEB 27 1975

**DETAIL - A**  
NO SCALE

P.P.N. 01-00-002-102-001

**PROJECT**  
SURVEY LOTS 1, 2, 3  
AND PART  
VACATED EDGEWATER DR.  
VERMILION-ON-THE-LAKE SUBDIVISION NO. 1  
P.V. 10 PG. 18 & 19  
CITY OF VERMILION & COUNTY OF LORAIN & STATE OF OHIO

Rev. \_\_\_\_\_  
Drawn by: G.J.K.  
Checked by: \_\_\_\_\_  
App. by: \_\_\_\_\_  
Scale: 1" = 30'  
Date: 1-3-74



**KLEINOEDER · SCHMIDT**  
and ASSOCIATES

ENGINEERS — SURVEYORS — CONSULTANTS in LAND PLANNING

ELYRIA - NORWALK - MEDINA OHIO

REFERENCES	
SHEET NO. 1 of 1	JOB NO. 73-365

Prepared for:

01-00-002-102-001