

PLAT OF SURVEY
FOR

CASSELL REALTY CO.

SITUATED IN THE CITY OF VERMILION, COUNTY OF LORAIN, STATE OF OHIO AND BEING KNOWN AS A PART OF BROWNHELM TOWNSHIP ORIGINAL LOT NO. 2.

P.P.N. 01-00-002-101-095
-096

LIGHTHOUSE POINT
SUBDIVISION NO. 2

N-00° 31' 47" - E
10.00

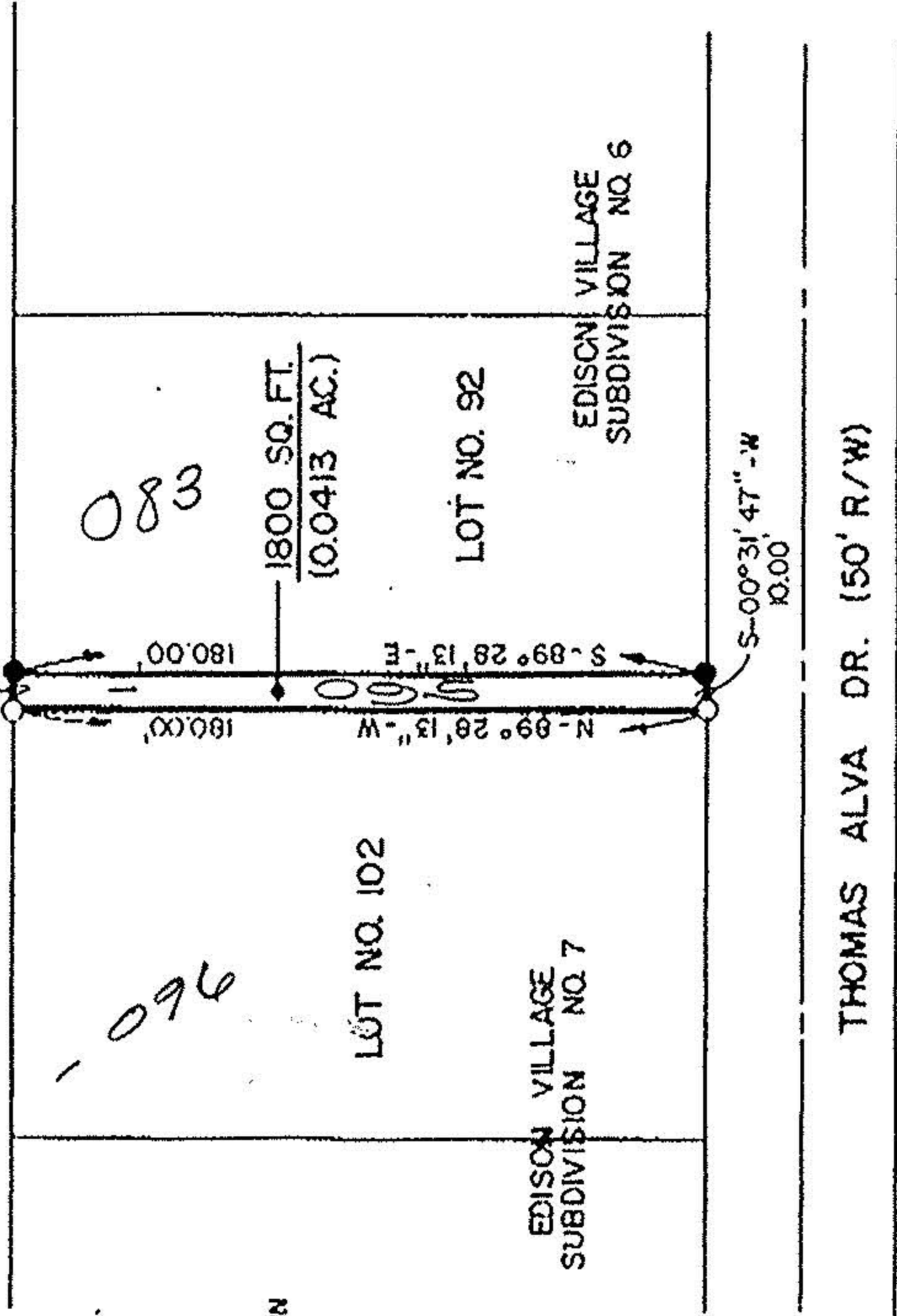

- LEGEND
- = IRON PIN FOUND AND ACCEPTED
 - = 5/8" X 30" IRON PIN W/CAP SET

21622

| |
|------------------------------------|
| APPROVED LORAIN CO. MAP DEPT |
| DATE 1-10-96 |
| PAGE 1-00-002 A |
| BY CAROLYN FRANCIS |
| # 21622 |

PREPARED BY
GRINDLE, BENDER & ASSOC., INC.
ARCHITECTURE - ENGINEERING - SURVEYING
ASHLAND, OHIO

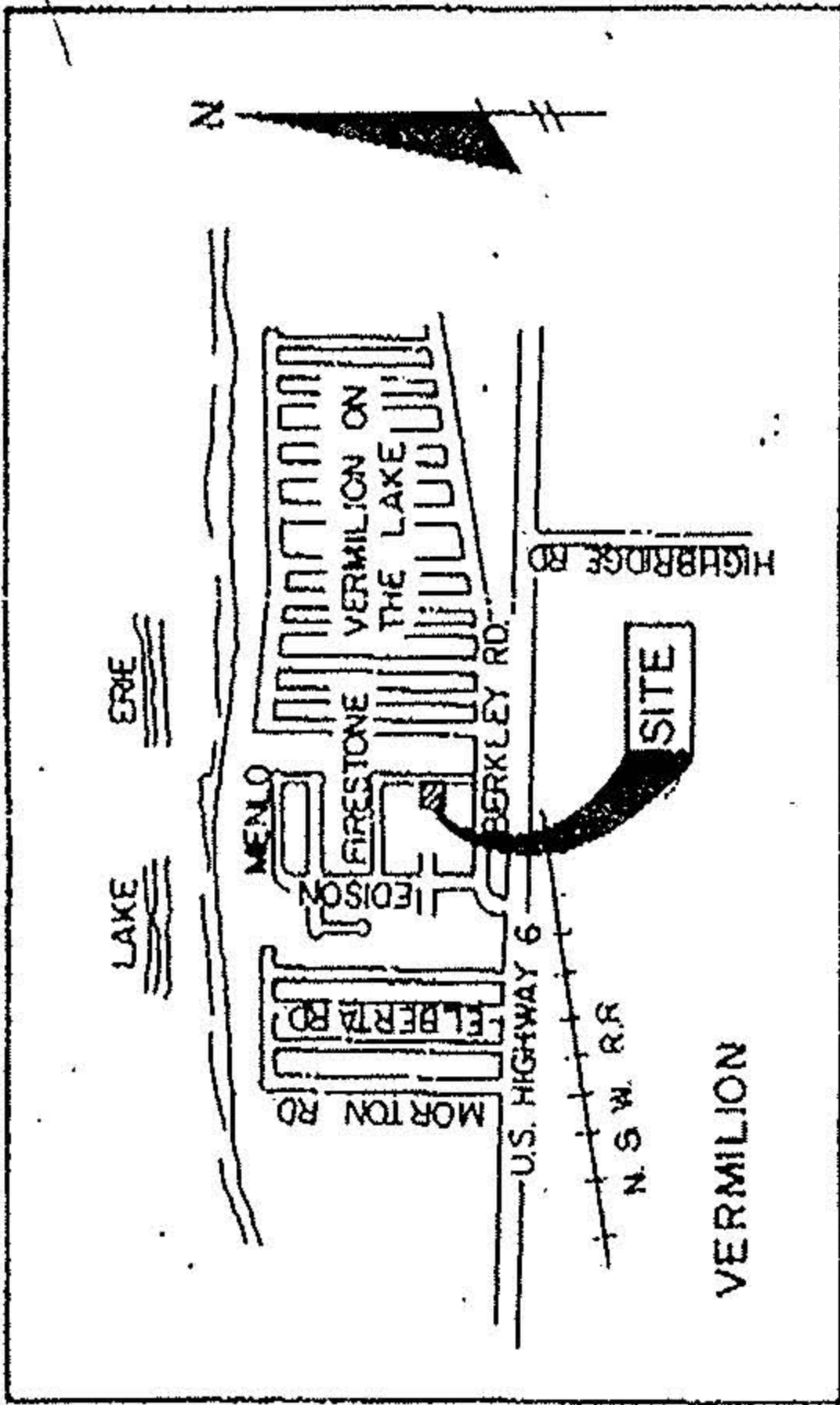

LOCATION MAP
N.T.S.



SCALE: 1" = 50'
DATE: 10/25/95

SURVEYOR'S CERTIFICATION:

I hereby certify that this plat was prepared from the notes of a survey made July 3, 1995 by the office of Grindle, Bender and Associates, Architecture-Engineering-Surveying, Ashland, Ohio and Lowell E. Bender, Registered Surveyor No. 4978. All bearings are assumed and are for the determination of angles only. All distances are in feet and decimals thereof. All iron pin set are 5/8" x 30" with cap.

Lowell E. Bender
Lowell E. Bender
Registered Surveyor No. 4978

