

PREPARED BY
GRINDLE, BENDER & ASSOC., INC.
 ARCHITECTURE — ENGINEERING — SURVEYING
 ASHLAND, OHIO

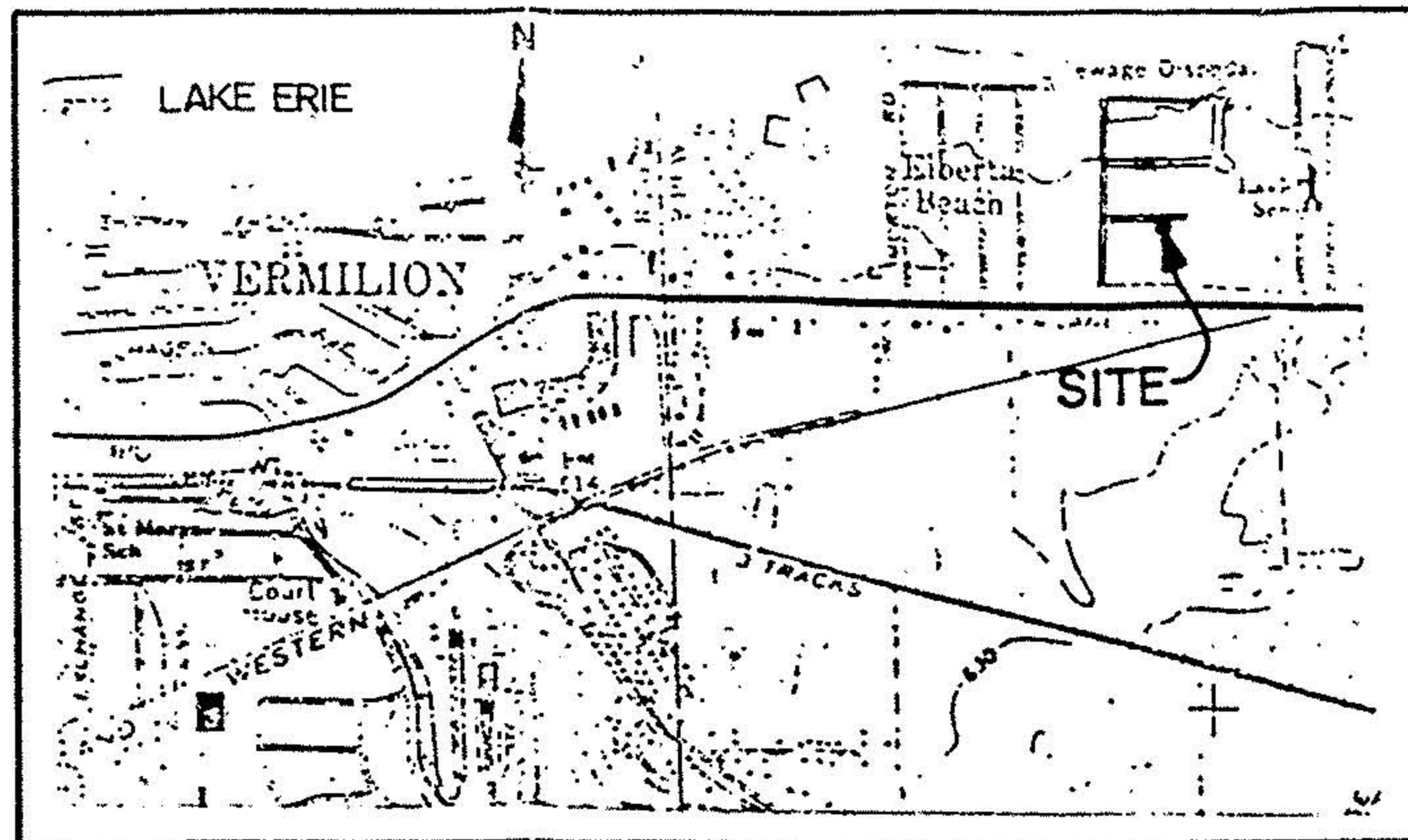

LOCATION MAP
 N.T.S.

PLAT OF SURVEY
FOR
RANDY STRAUSS

SITUATED IN THE CITY OF VERMILION,
 COUNTY OF LORAIN, STATE OF OHIO AND
 BEING KNOWN AS A PART OF ORIGINAL
 BROWHELM TOWNSHIP LOT NO. 2.

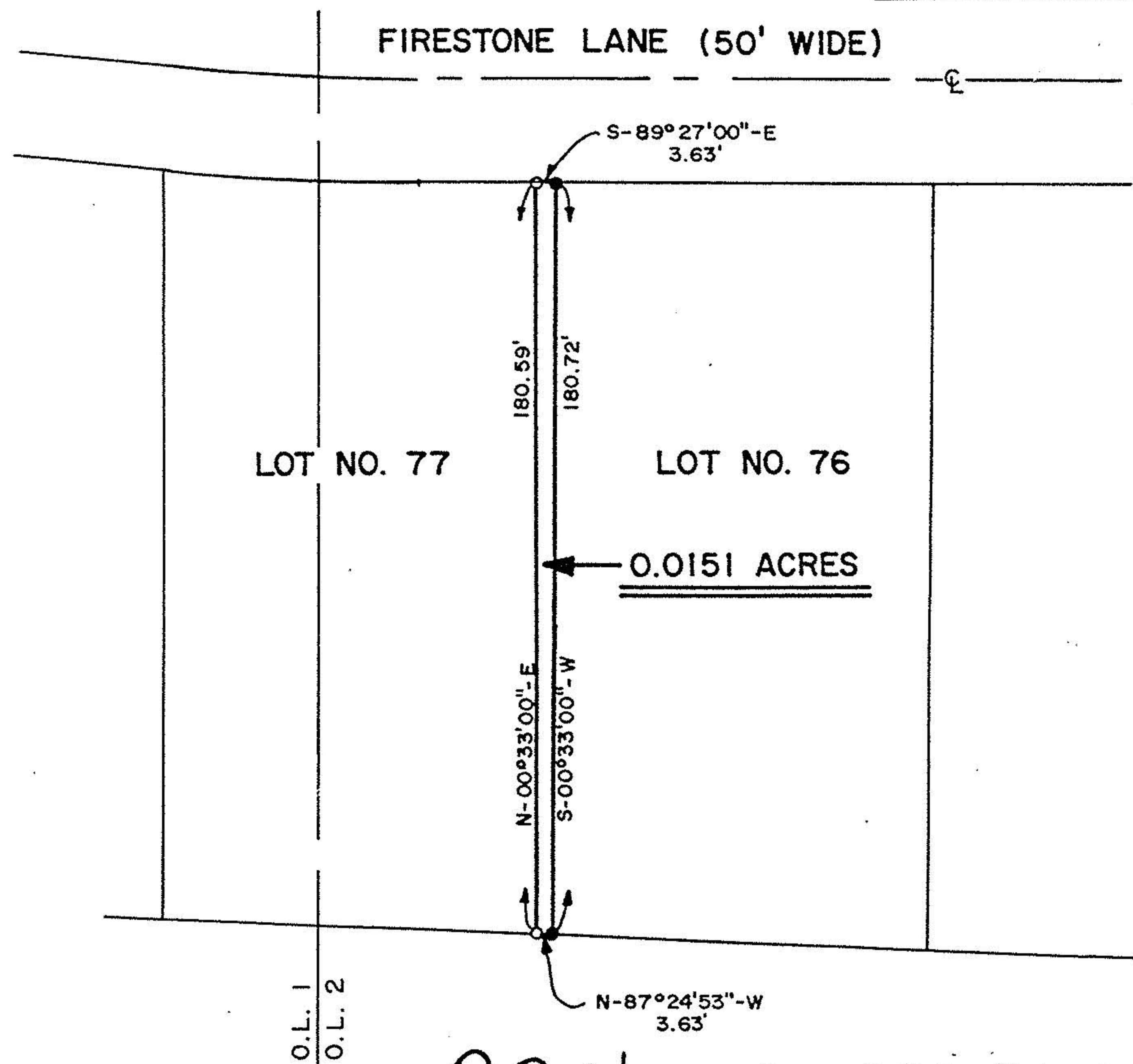

P.P.N. 01-00-002-101-055

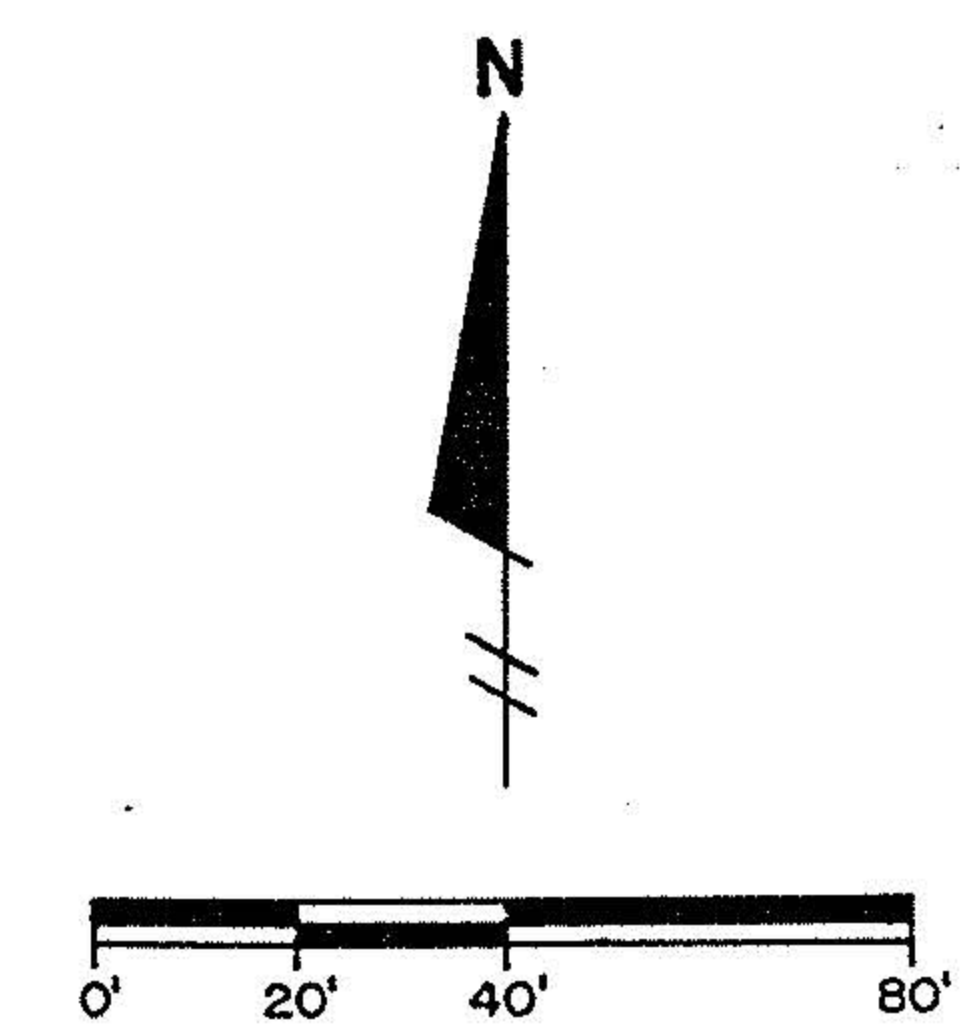

SCALE: 1" = 40'
 DATE: 6/9/92
 REV: 7/1/92

20070
 APPROVED
 LORAIN CO.
 MAP DEPT.
 DATE: 8-31-92
 PAGE: 01-00-002-A
 BY: FRANCIS
 VOID AFTER # 20070

LEGEND:
 ○ = IRON PIN FOUND
 ● = IRON PIN SET

01-00-002-101
SURVEYORS CERTIFICATION

I hereby certify this plat to be a true delineation of a field survey made by the office of Grindle, Bender & Assoc., Architecture - Engineering - Surveying, Ashland, Ohio, and Lowell E. Bender, Registered Surveyor, and that all monuments were found or set as shown.

All bearings are assumed and are to be used for the determination of angles only.

Lowell E. Bender
 Lowell E. Bender
 Registered Surveyor No. 4978



#500057