

To the Gentlemen of the Tax Map Dept. —

Going through some old files I ran across this survey I made for CARTER-JONES Lumber Company in 1982. In order to make certain that no stones were left unturned I went way the hell out of the subject property to make sure everything's checked out — thousands of feet outside. Makes one hell of a survey record and I thought you might want to keep copies for your survey book in case something happened to me and my airhead wife burns everything.

M.

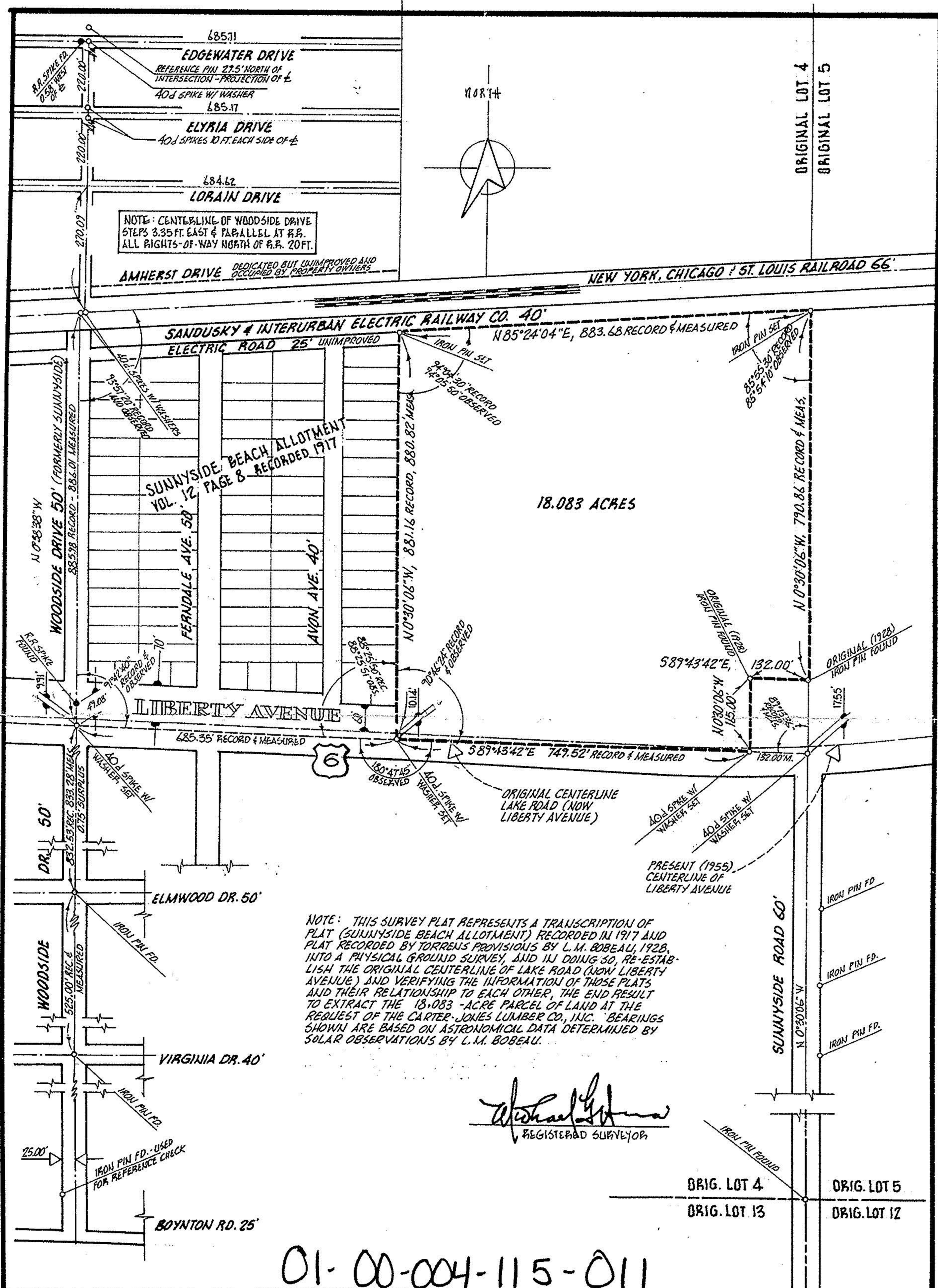

MICHAEL G. HURA & ASSOCIATES
3409 LIBERTY AVENUE VERMILION, OHIO 44089
(216) 967-6119

PREPARED FOR **THE CARTER-JONES LUMBER CO., INC.**

PERIMETER SURVEY - 18.083 - ACRE PARCEL, ORIGINAL LOT 4, BROWNHELM TWP, CITY OF VERMILION, LORAIN COUNTY, OHIO, INCLUDING SUBSTANTIATING INFORMATION

DATE	08-13-88	CHECKED	
DRAWN	MGH	SCALE	1" = 200'
no.	date	REVISIONS	