

ELBERTA BEACH SUBDIVISION P.V. 10 PP. 13 & 14

P.V. 35 P. 72 & 73

UTILITY COMPANIES & GOVERNMENTAL REFERENCES:

SANITARY SEWERS STORM SEWERS WATER LINES	CITY OF VERMILION ENGINEERING DEPT. 5511 LIBERTY AVE. (216-967-0123) VERMILION, OHIO (MR. WENDELL LATHWELL)
ZONING	CITY OF VERMILION BUILDING DEPT. (SEE ABOVE) (MR. RICHARD MASON)
GAS LINES	COLUMBIA GAS OF OHIO INC. ENGINEERING DEPT. WEST PARK DR. & OHIO RTE. 611 LORAIN, OHIO (216-282-9181)
TELEPHONE	CENTRAL TELEPHONE CO. OF OHIO (CENTEL) 203 W. NINTH ST. (216-244-8100) LORAIN, OHIO (FORMERLY THE LORAIN TELEPHONE CO.)
ELECTRIC POWER	OHIO EDISON CO. ENGINEERING DEPT. SERVICE BLDG. 6325 LAKE AVE. (216-324-5431) ELYRIA, OHIO (MR. BUTCHER)

NOTE: R-5 ZONING REQ.:
MIN. 300' WIDTH
MIN. 5 AC. AREA
50' SET-BACK (MAJOR ST.)
25' SET-BACK (MINOR ST.)
40' REAR YARD
40' SIDE-YARD

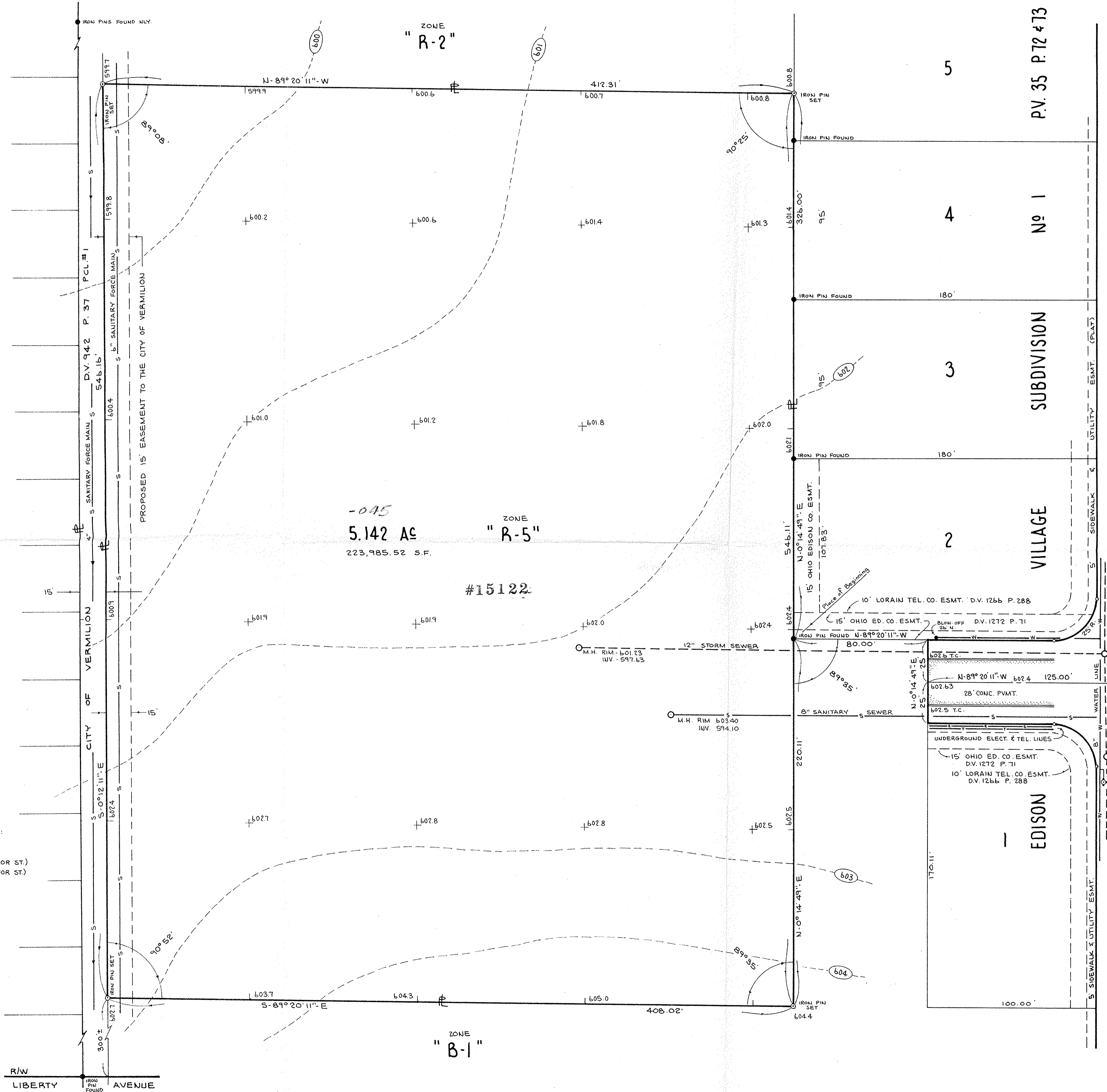

BOUNDARY SURVEY & TOPOGRAPHY #15122

PART OF BROWNHELM TWP. ORIGINAL LOT NO 1
CITY OF VERMILION COUNTY OF LORAIN STATE OF OHIO

SCALE: 1" = 30' MAY 1983

PREPARED BY
KLEINODER - SCHMIDT & ASSOCIATES
CONSULTING ENGINEERS & SURVEYORS
424 MIDDLE AVENUE ELYRIA, OHIO

APPROVED	LORAIN CO. MAP DEPT.
DATE	6-13-83
PAGE	1-00-001-8
BY	C. Fraix is
VOID AFTER	



ROBERT E. KLEINODER - REG. SURV. NO. 4345

01-00-001-108-