

01-00-001-104-

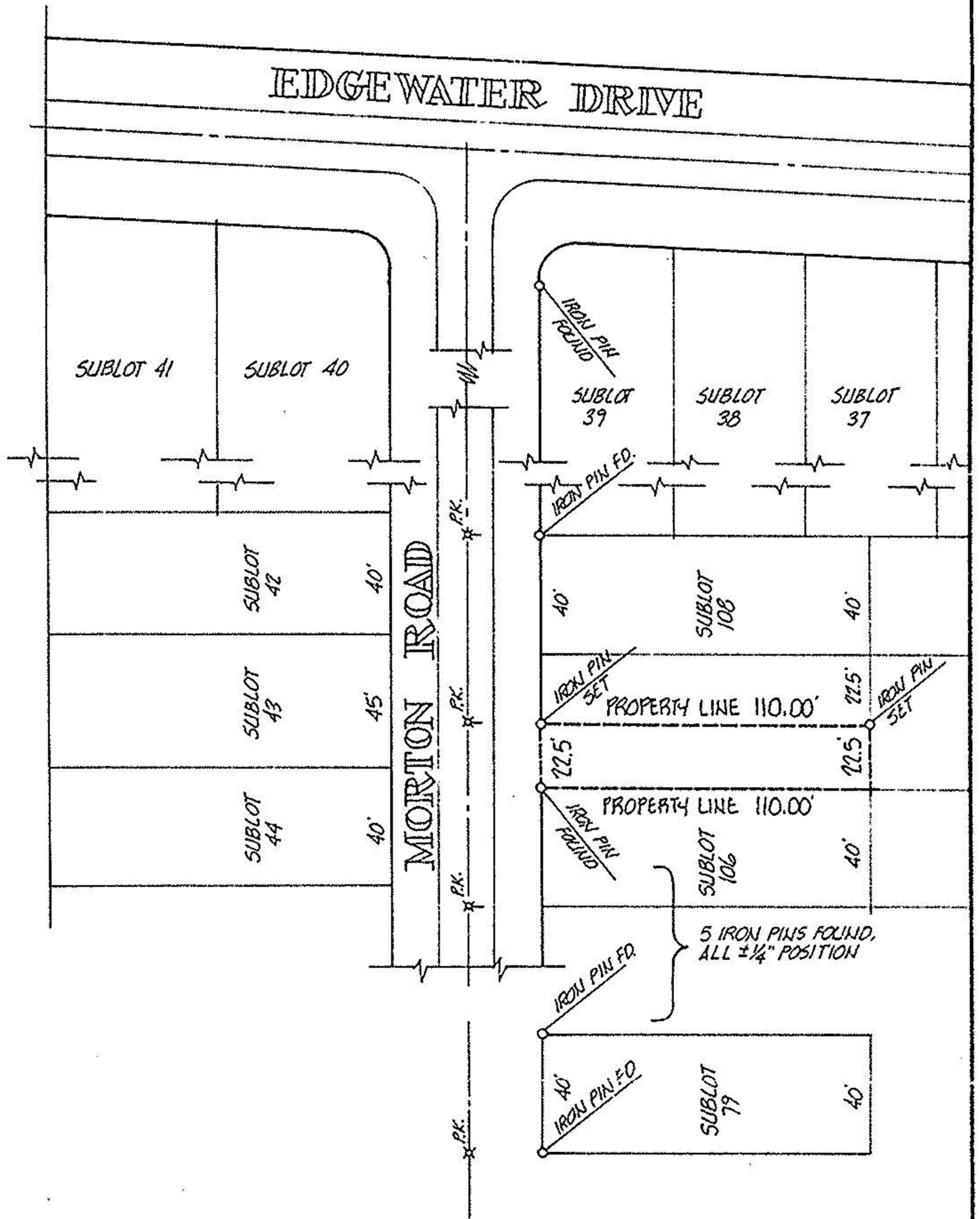
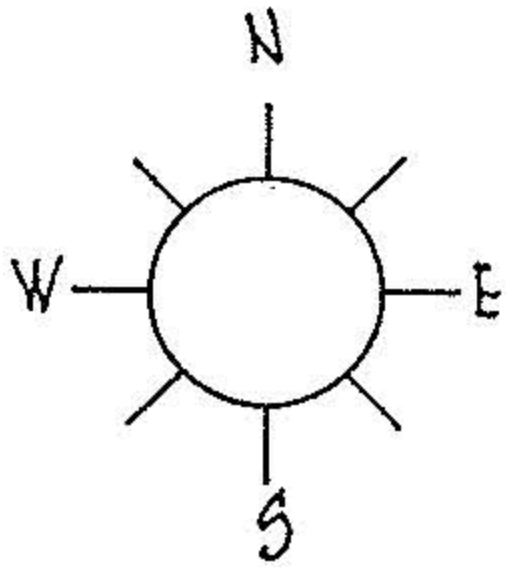

DESCRIPTION:

SITUATED in the City of Vermilion, County of Lorain and State of Ohio. Being known as the southerly half of Sublot 107 of Elberta Beach Sub-division as recorded in Volume 10, Pages 13 and 14 of Plat Records, creating a parcel of land having 22.50 feet of frontage on the easterly line of Morton Road and extending easterly between parallel lines a distance of 110.00 feet, be it the same, more or less, but being subject to all legal highways.

20203

APPROVED
LORAIN CO.
MAP DEPT.

DATE 12-23-92

PAGE 1-00-001-A

BY CAROLYN FRANCIS

VOID AFTER # 20203

acreage N/A.
date NOV-92
drawn MGH
scale 1"=60

prepared for HENRY W. & LUCILLE P. KMIECIAK

MICHAEL G. HURA, REGISTERED SURVEYOR
12706 Mason Road, Vermilion Ohio (216)965-4040

PERIMETER SURVEY ✓

SUBLOT(S) PART OF 107 OF ELBERTA BEACH
SUBDIVISION Volume 10 Page 13 & 14 of PLATS
PART of O.L. _____ Tract _____ Section _____ of
BROWNHELM TOWNSHIP LORAIN CO., OHIO



City of
Village of
VERMILION