

#12464

APPROVED  
LORAIN CO.  
MAP DEPT.  
DATE 2-15-79  
PAGE 1-00-001-A  
BY *Cassidy*  
VOID  
AFTER 12464

AUD. REV'D CRYSTAL SHORES SUB. NO 1  
P.V. 24 P. 76

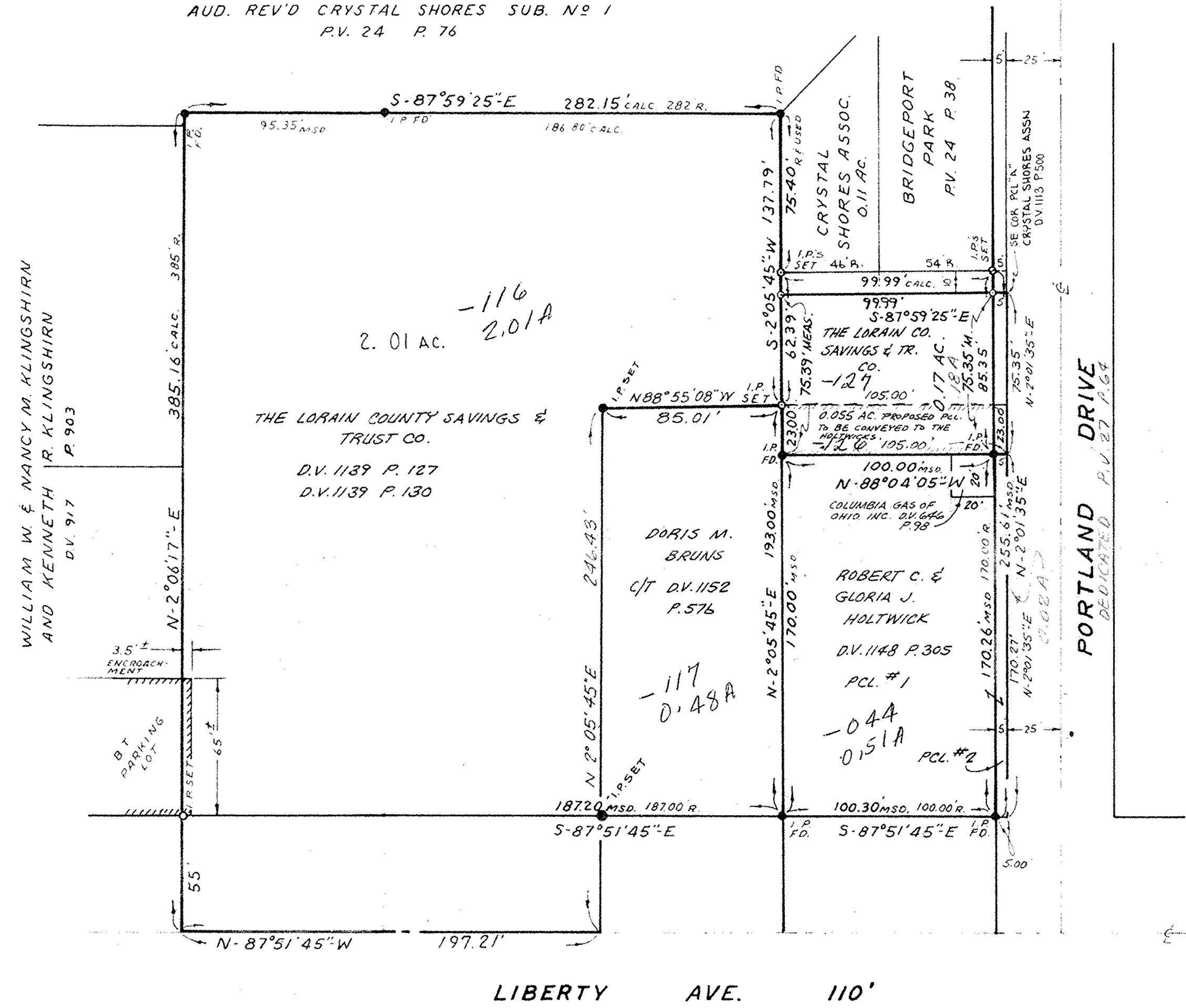

APPROVED  
LORAIN CO.  
MAP DEPT.

REV. 1-25-79: UPDATE OWNERSHIPS & SHOW 23' STRIP, N. OF HOLTWICK PCL.

PROJECT

**SURVEY**

PART OF ORIGINAL BROWNHELM TWP. LOT NO 1  
CITY OF VERMILION, CO. OF LORAIN & STATE OF OHIO

Prepared for:

Rev.	Drawn by: D.S.
11-2-75	Checked by:
1-25-79	App. by:
	Scale: 1" = 50'
	Date: OCT. 17, 1975

**KLEINOEDER · SCHMIDT**  
and ASSOCIATES

ENGINEERS — SURVEYORS — CONSULTANTS in LAND PLANNING

ELYRIA - NORWALK - MEDINA OHIO

REFERENCES
SHEET NO. 1 of 1

JOB NO. 75-209
-------------------