

PP.N. 01-00-001-108-078, -055, -054

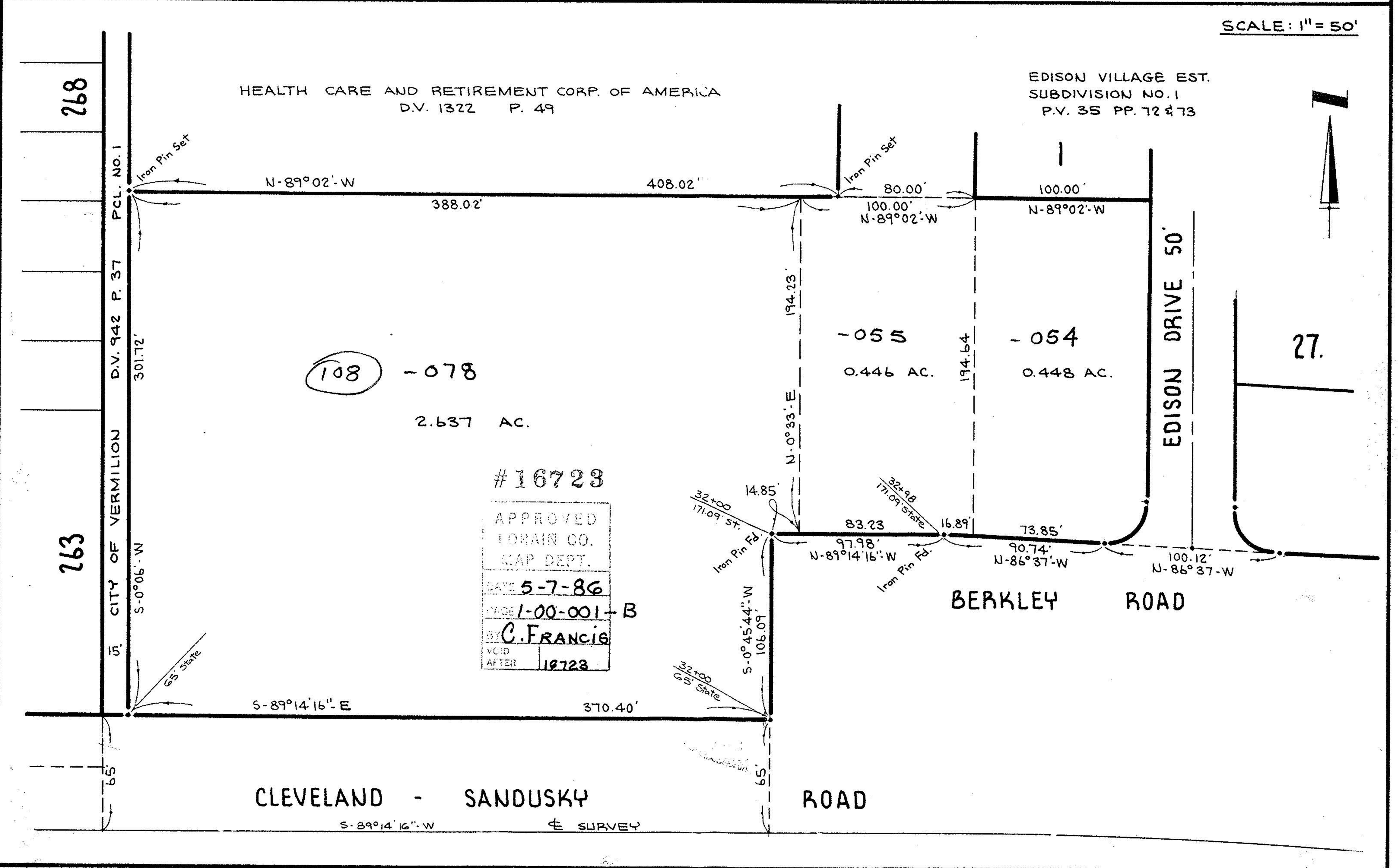
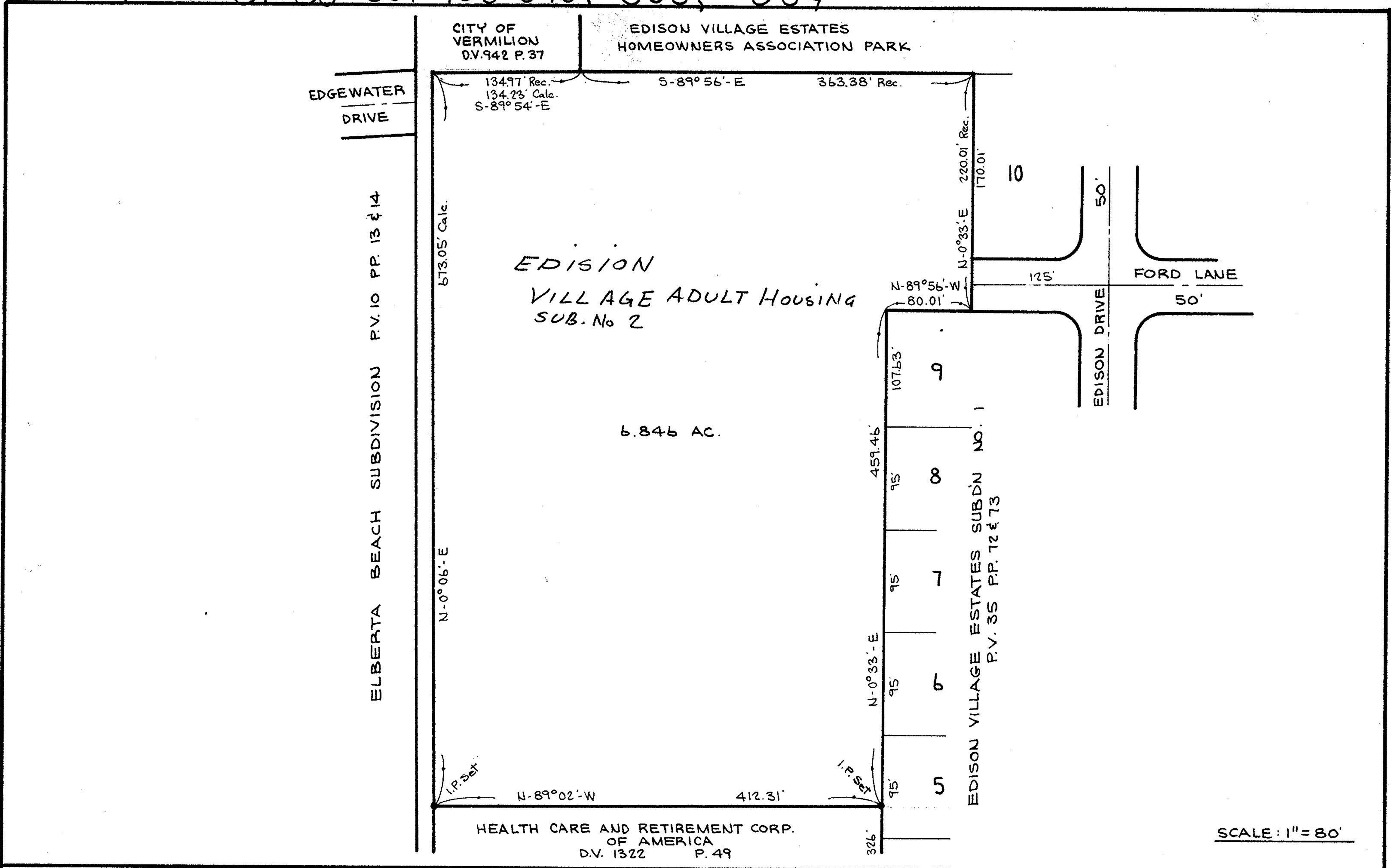

#16723

APPROVED

LORAIN CO.

MAP DEPT.

DATE 5-7-86

PAGE 1-00-001-B

BY C. FRANCIS

VOID AFTER 16723

**PARCEL MAP**

PART OF BROWNHELM TOWNSHIP ORIGINAL LOT NO 1  
 CITY OF VERMILION COUNTY OF LORAIN STATE OF OHIO  
 SCALE: AS SHOWN DEC. 23, 1983  
 PREPARED BY: **KLEINOEDER - SCHMIDT & ASSOC.**  
 CONSULTING ENGINEERS & SURVEYORS

*Robert E. Kleinoeder*

