

P.P.N. 01-00-001-108-090

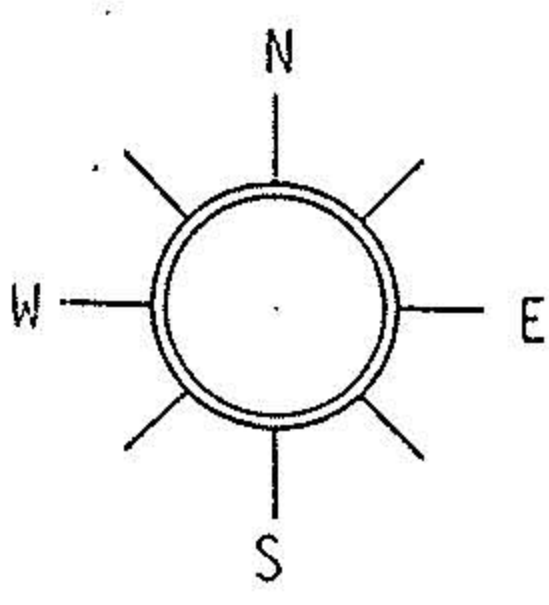

ELBERTA BEACH SUBDIVISION VOL. 10, PGS 13 & 14

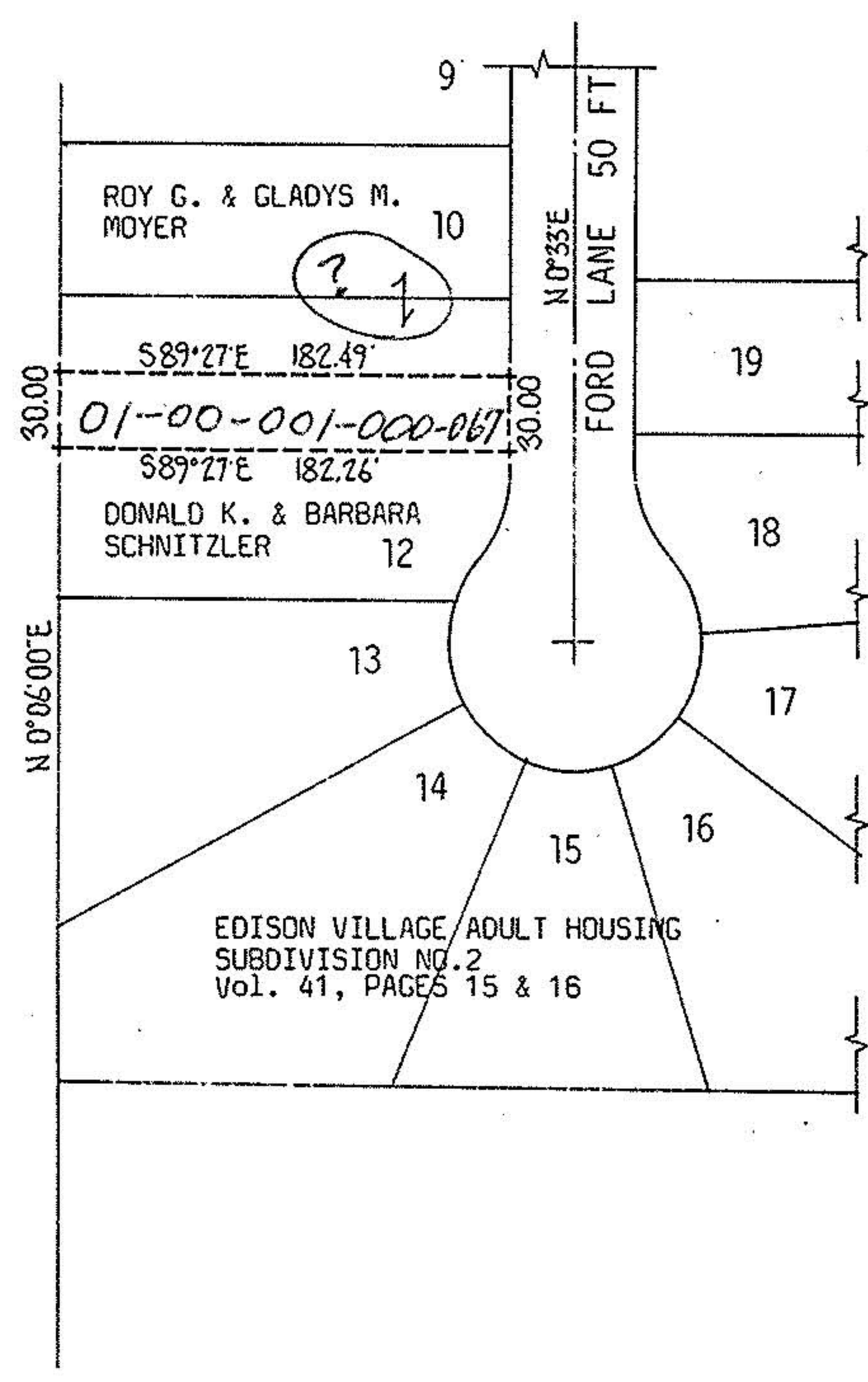

DESCRIPTION;

Situated in the City of Vermilion, County of Lorain and State of Ohio. Being known as the southerly half of Sublot 11 in Edison Village Adult Housing Subdivision No. 2 as recorded in Volume 41, Pages 15 and 16 of Lorain County Plat Records, having a frontage of 30.00 feet on Ford Lane and extending westerly to the easterly line of Elberta Beach Subdivision (Volume 10, Pages 13 & 14), a distance of 182.49 feet on the north line and 182.26 feet on the southerly line, be it the same more or less.

19619

APPROVED	
LORAIN CO.	
MAP DEPT.	
DATE 11-23	91
PAGE 1-00	001-B
BY CAROLYN	
BY FRANCIS	
VOID AFTER #	19619

ACREAGE —	PREPARED FOR <u>ROY MOYER</u>	CITY OF VERMILION
DATE <u>JULY-91</u>	<u>4276 FORD LANE</u>	
DRAWN <u>MGH</u>	MICHAEL G. HURA, registered surveyor. 12706 MASON RD., VERMILION, O., Ph(216) 965 4040	
SCALE 1" = 100 ft.	PARCEL SPLIT APPROVAL <small>NOT A SURVEY!</small>	
	SUBLOT(s) <u>11</u> of <u>EDISON VILL. ADULT HOUSING</u>	
	<u>SUBDIVISION NO 2</u> Volume <u>41</u> Page <u>15-16</u> of PLATS	
PART OF O.L. _____ TRACT _____ SECTION _____ OF	<u>BROWNHELM</u> TOWNSHIP <u>LORAIN</u> CO., OHIO	
PERMANENT PARCEL NO _____		

STORY