

PLAT OF SURVEY
FOR
KEN CASSELL
VERMILION, OHIO

NORFOLK & WESTERN RAILROAD
(NEW YORK, CHICAGO & ST. LOUIS RAILROAD)

LIBERTY AVE. (U.S. RTE. 6)

ODOT R/W

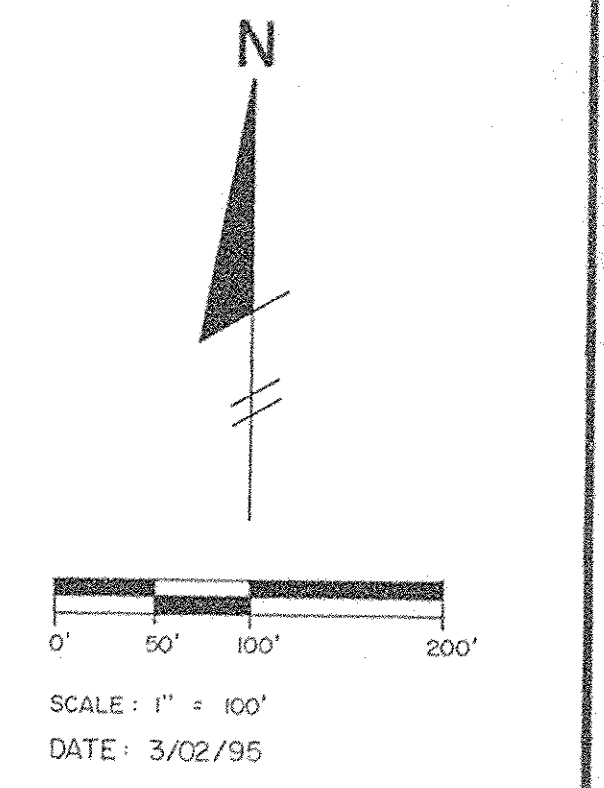

LEGEND

- = IRON PIN FOUND AND ACCEPTED
- = 5/8" X 30" IRON PIN WITH CAP SET
- = PROPERTY LINE
- = CENTERLINE
- R/W = RIGHT OF WAY

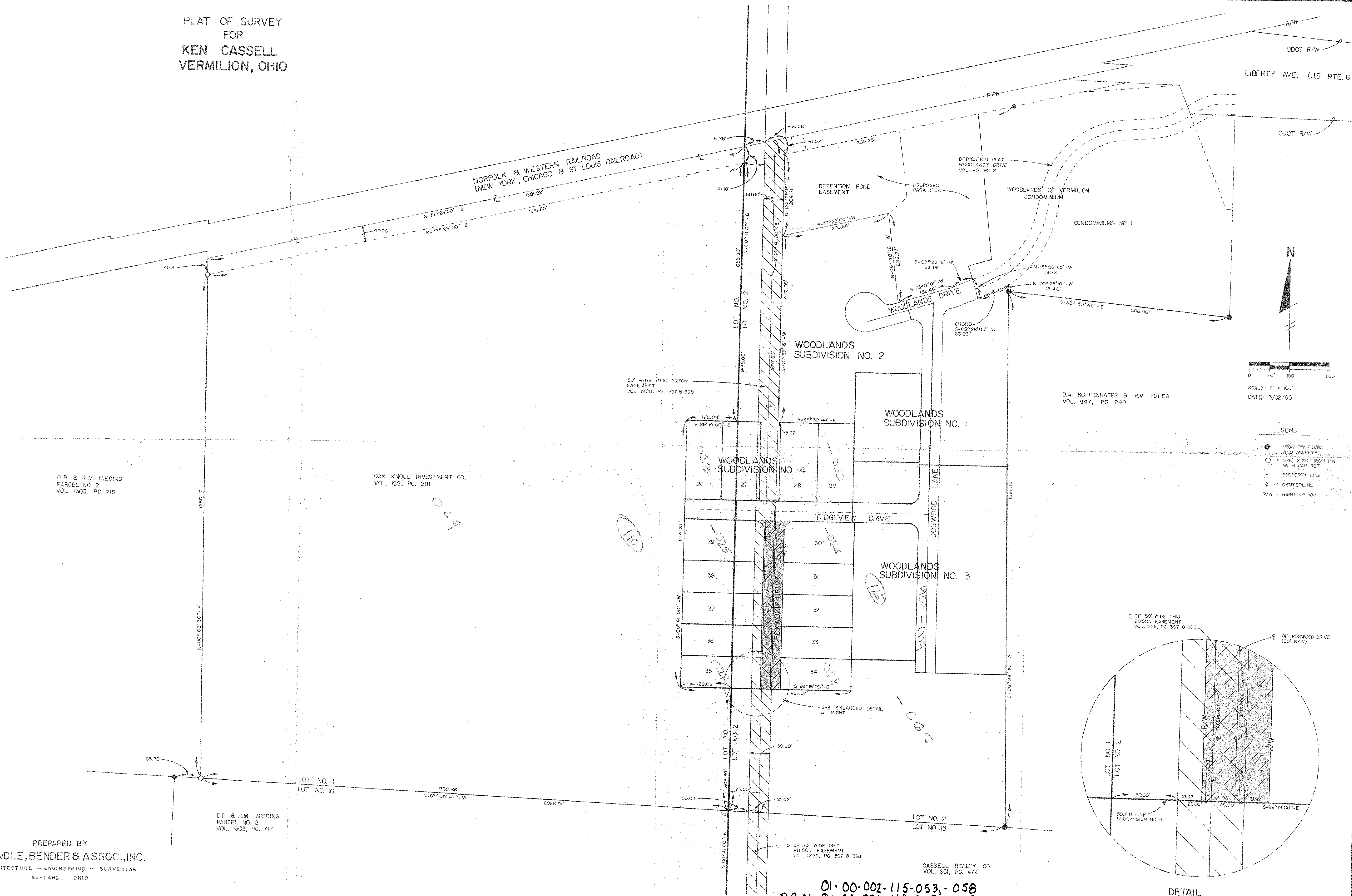

D.P. & R.M. NIEDING
PARCEL NO. 2
VOL. 1303, PG. 715

OAK KNOLL INVESTMENT CO.
VOL. 192, PG. 281

D.A. KOPPENHAFFER & R.V. FOLEA
VOL. 947, PG. 240

D.P. & R.M. NIEDING
PARCEL NO. 2
VOL. 1303, PG. 717

CASSELL REALTY CO.
VOL. 651, PG. 472

PREPARED BY
GRINDLE, BENDER & ASSOC., INC.
ARCHITECTURE — ENGINEERING — SURVEYING
ASHLAND, OHIO

01-00-002-115-053-058
P.P.N. 01-00-001-110-023, -028,

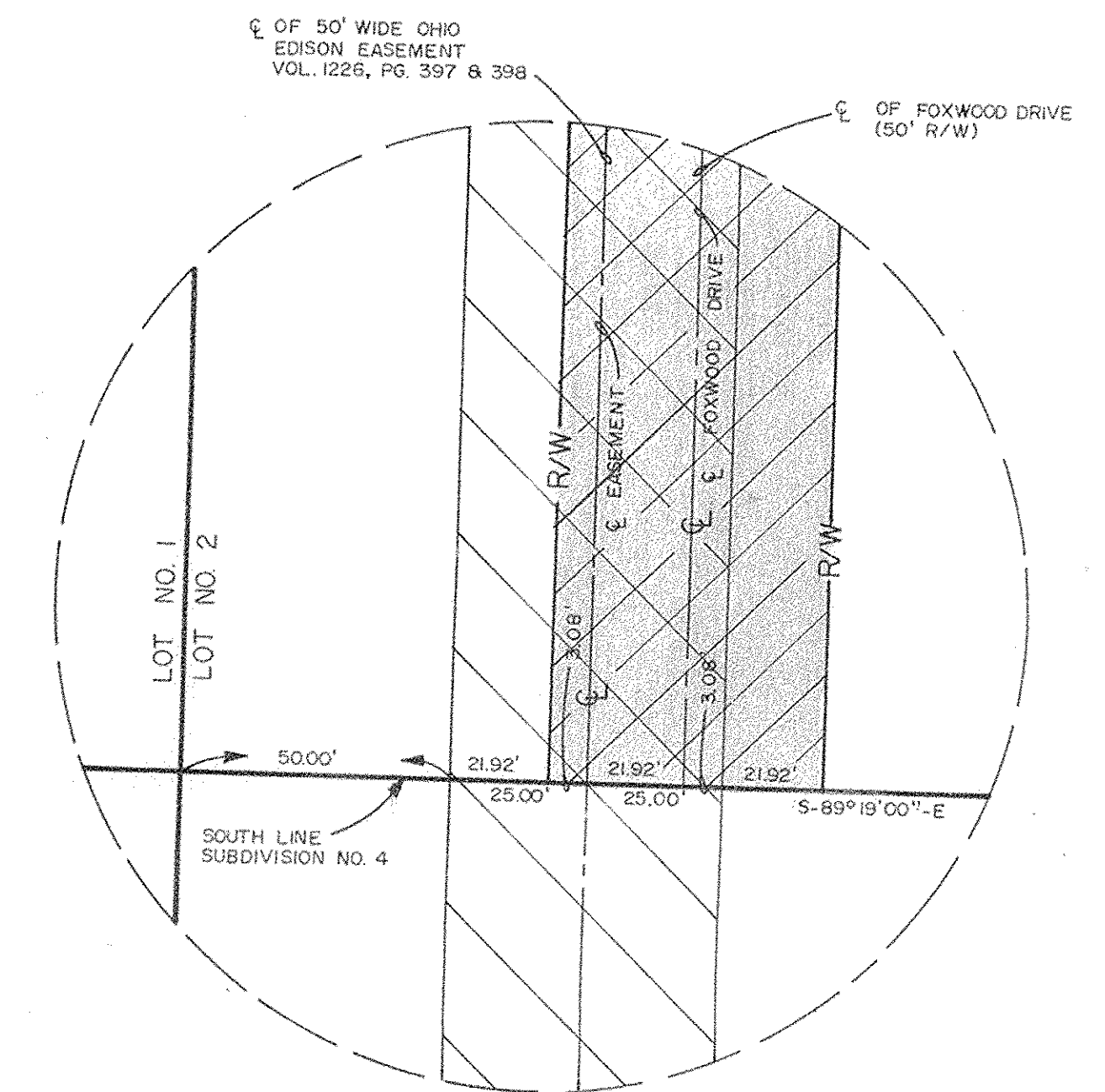

DETAIL
N.T.S.