



KLEINOEDER · SCHMIDT and ASSOCIATES

ENGINEERS — SURVEYORS — CONSULTANTS IN LAND PLANNING

ELYRIA · NORWALK · MEDINA

OHIO

PLOT PLAN

JOB No 50-04

SUBLOT ALL S/L 32 & PT. S/L 31

SUBDIVISION EDISON VILLAGE ESTATES SUBDIVISION No. 2 R.V. 37 R. 70-71

OTHER CITY OF VERMILION, COUNTY OF LORAIN, STATE OF OHIO

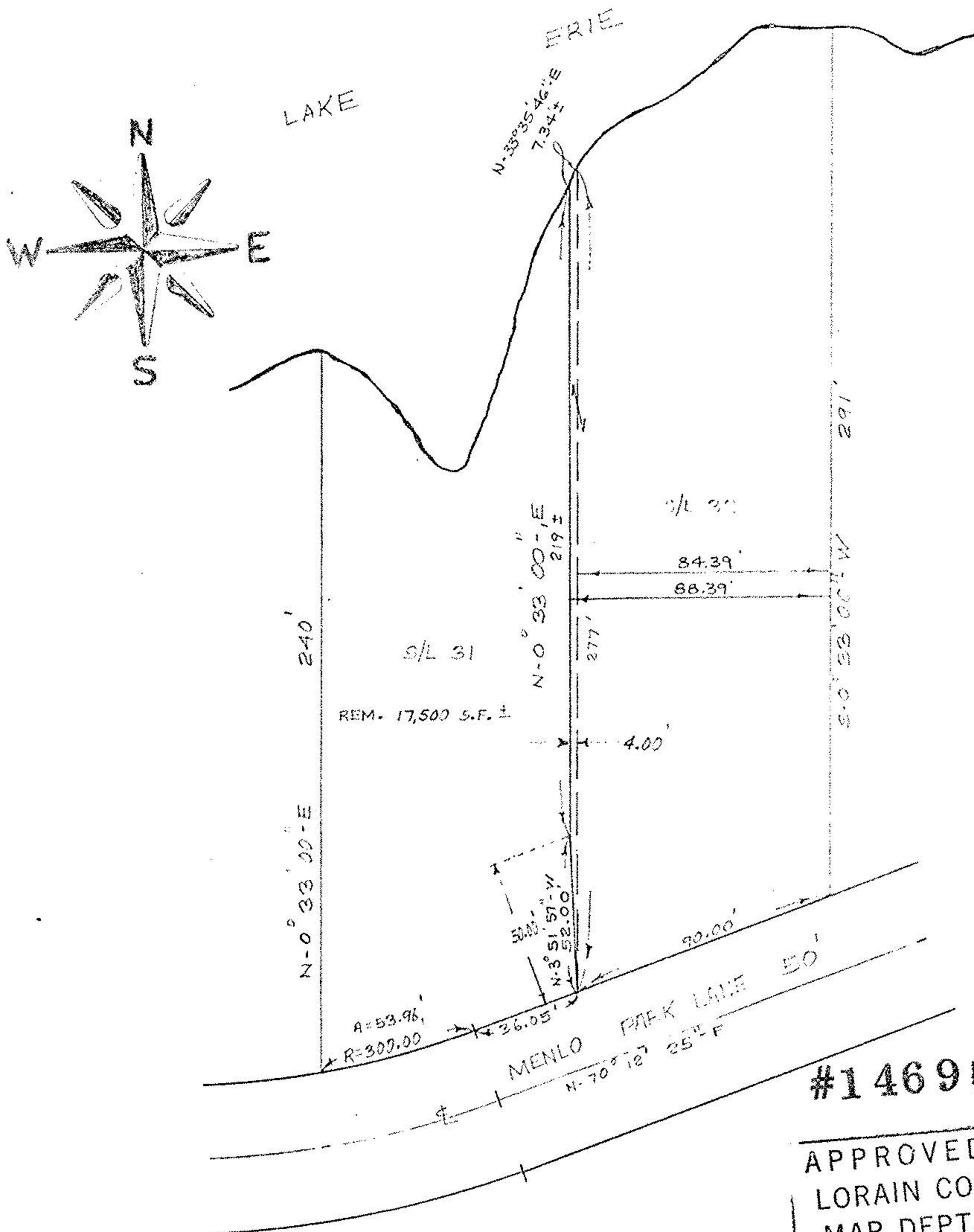

O.K. WEF.

#146913

APPROVED LORAIN CO. MAP DEPT.
DATE 5-27-82
PAGE 1-00-002-A
BY T. McMan
VOID AFTER 146913

P.P.N. 01-00-002-101-001

Prepared for: KEN CASSELL

Scale: 1" = 50'

Date: APRIL 1, 1982 REV 4-C-82