

01-00-004-102

19813

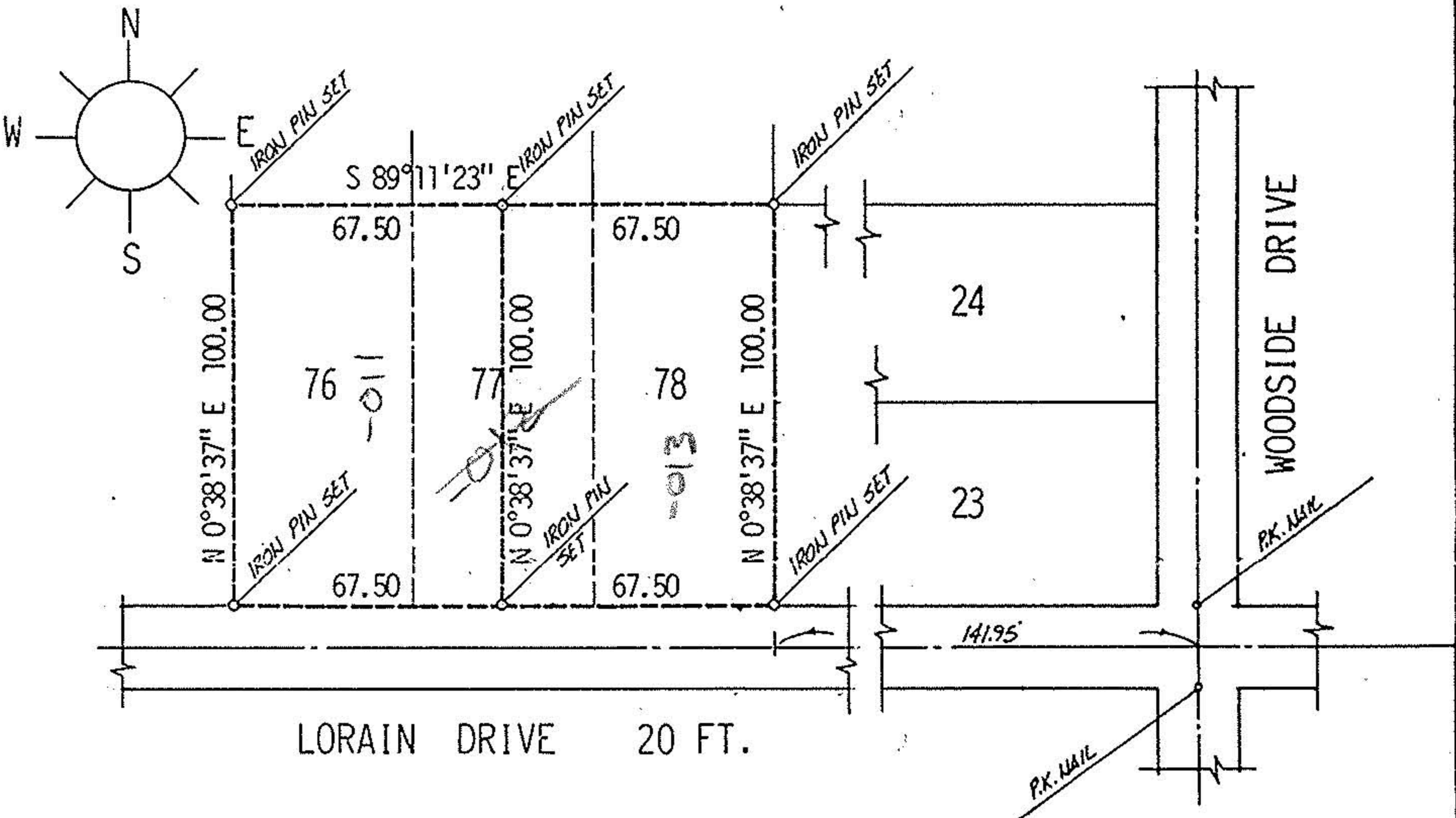

DESCRIPTION, WEST PARCEL:

SITUATED in the City of Vermilion, County of Lorain and State of Ohio. Being known as all of subplot 76 and the westerly half of subplot 77 of the Sunnyside Beach Realty Co, Allotment as recorded in Volume 9, Page 17 of plat Records, creating a parcel of land having a frontage of 67.50 feet on the north line of Lorain Drive and extending northerly between parallel lines a distance of 100.00 feet.

DESCRIPTION, EAST PARCEL:

SITUATED in the City of Vermilion, County of Lorain and State of Ohio. Being known as all of subplot 78 and the easterly half of subplot 77 of the Sunnyside Beach Realty Co. Allotment as recorded in Volume 9, Page 17 of Plat Records, creating a parcel of land having a frontage of 67.50 feet on the north line of Lorain Drive and extending northerly between parallel lines a distance of 100.00 feet.

19813

APPROVED
LORAIN CO.
MAP DEPT.
DATE 3-6-92
PAGE 1-00-004-
BY CAROLYN FRANCIS
VOID AFTER # 19813

A

ACREAGE	PREPARED FOR <u>TY DERROW</u>	CITY OF VERMILION
DATE <u>NOV. 90</u>		
DRAWN <u>MGH</u>	MICHAEL G. HURA registered surveyor 12706 MASON ROAD, VERMILION, OHIO [216] 965-4040	
SCALE 1" = 50 ft.	PERIMETER SURVEY	
	SUBLOT <u>76-77-78</u> OF <u>SUNNYSIDE BEACH</u> <u>REALTY CO. ADDITION</u> Volume <u>9</u> Page <u>17</u> of PLATS	
	PART OF O.L. _____ TRACT _____ SECTION _____ OF <u>BROWNHelm</u> TOWNSHIP <u>LORAIN</u> CO., OHIO	
	Perm. Parcel No _____ Ref. deed:	