

CLEVELAND - SANDUSKY ROAD

ROAD

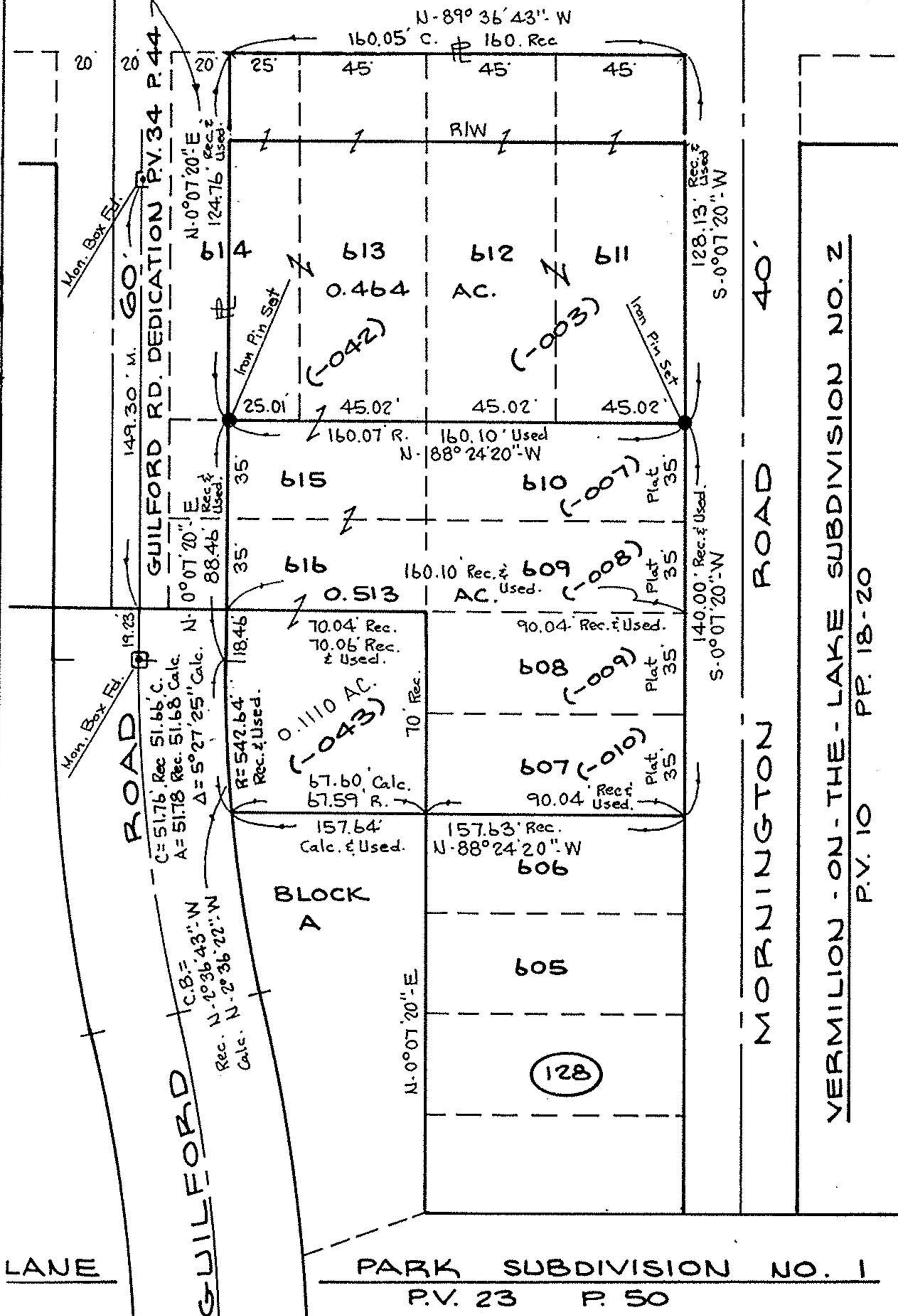

NORTH

LANE

P.P. NO. 1-00-003-128-003

#17887

SURVEY MAP

PART OF BROWNHELM TWP.
ORIGINAL LOT NO. 3

CITY OF VERMILION COUNTY OF LORAIN
STATE OF OHIO

SCALE: 1" = 50' DEC. 3, 1987

PREPARED BY KS ASSOCIATES INC.
ENGINEERS & SURVEYORS

APPROVED
LORAIN CO.
MAP DEPT.

DATE 4-5-88

PAGE 1-00-003-C

BY Carol Feanels

VOID AT 17887

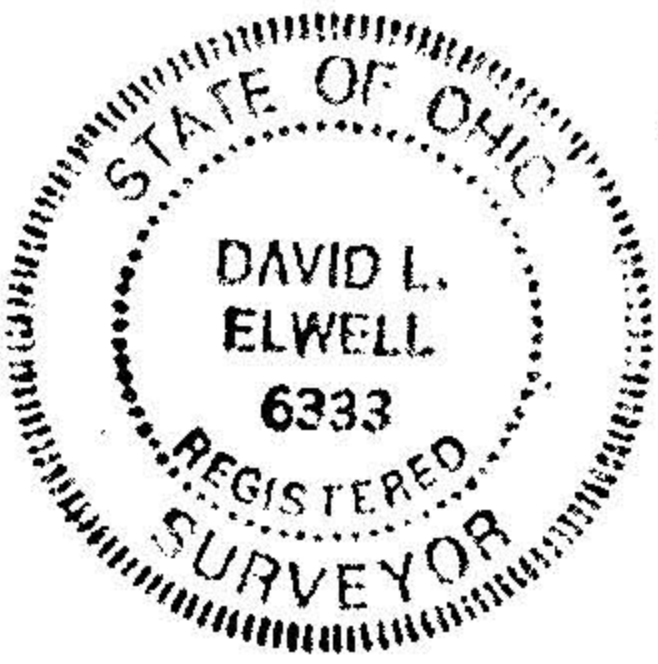

David L. Elwell