

P.P.N. 01-00-003-110-050  
-051

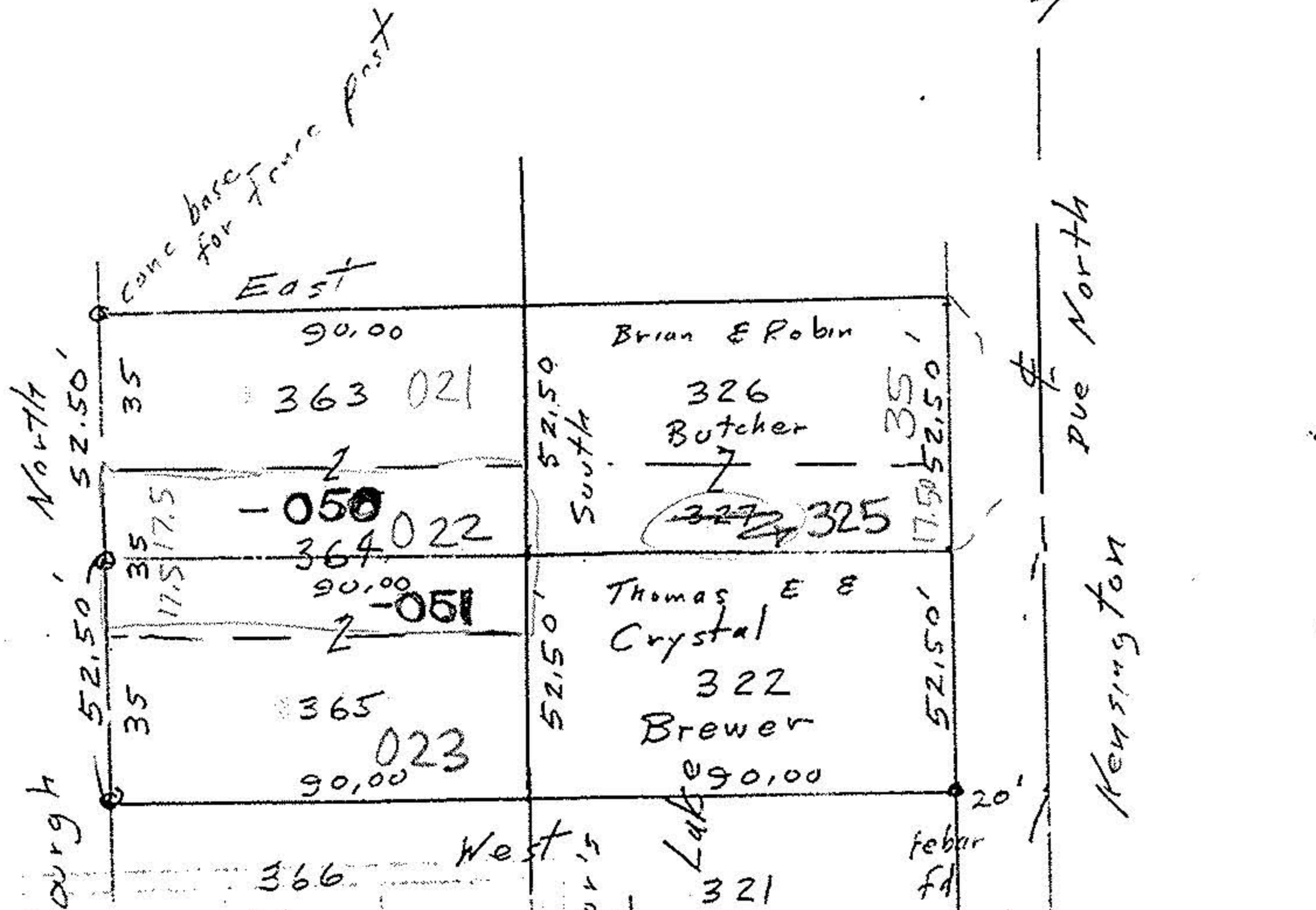

Marlborough

North

Kensington

Vermilion on the  
Lake  
Pg 10 Pg 18

First Auditor's  
Revised Plot  
Vermilion on the  
Lake  
Pg 23  
Pg 86

rebar

No. Berkley

21624

APPROVED LORAIN CO. MAP DEPT
DATE 1-11-96
PAGE 1-00-003 B
BY CAROLYN FRANCIS
# 21624

Survey for  
Crystal Brewer

John Poyjusal  
Reg Surveyor  
# 5292

ORIGINAL LOT 3 DATE June 17, 1990  
 TOWNSHIP Brownhelm SCALE 1"=50'  
 CITY OF Vermilion FIELD BOOK File  
 COUNTY OF Lorain DRAWN BY J.P.  
 STATE OF OHIO CHECKED BY \_\_\_\_\_  
 W. O. \_\_\_\_\_ FILE NO. 01-00-003-110