

DUP. -

COWN.

- 013 FRNT. 45.16 X

MCGEE, KEVIN H & LUCILE M.

- 014 FRNT. 10.14 X

7/29/91 O.R. 425/267

- 015 FRNT. 57.75 X

SHORELINE INDICATED ON PLAT RECORDED 1920

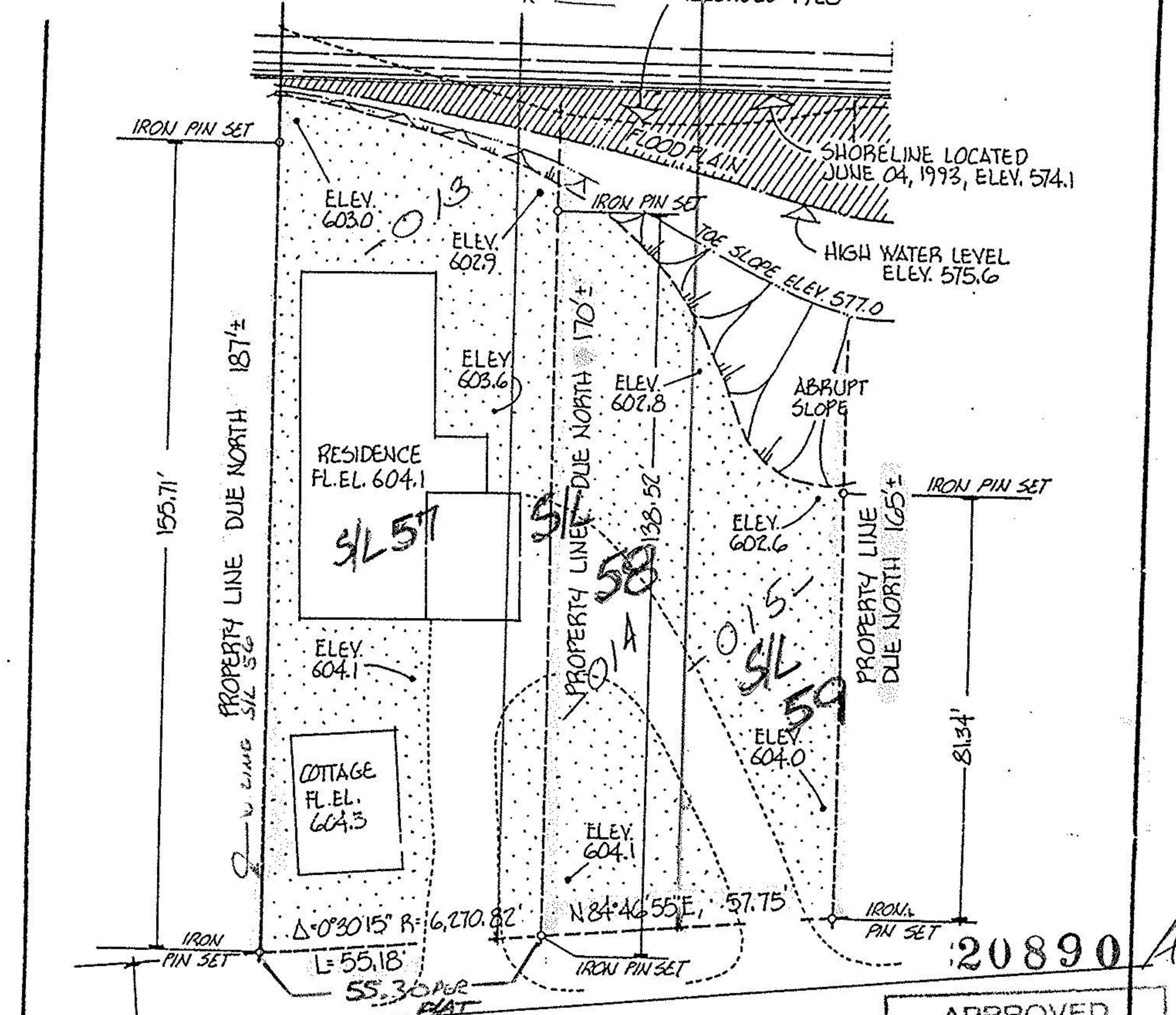

| |
|------------------------------------|
| APPROVED LORAIN CO. MAP DEPT |
| DATE 9-15-94 |
| PAGE 1-00003 A |
| BY CAROLYN FRANCIS |
| #20890-A |

01-00-003-101-013
014
015

| | |
|---------|-------------|
| ACREAGE | N/A |
| DATE | JUN-93 |
| DRAWN | MGH |
| SCALE | 1" = 30 ft. |

PREPARED FOR KEVIN MCGEE
1237 ROOT RD., LORAIN 44052

MICHAEL G. HURA registered surveyor
12706 MASON ROAD, VERMILION, OHIO [216] 965-4040



PERIMETER SURVEY

SUBLOTS 57, 58 & 1/2 59 OF VERMILION-ON-THE LAKE SUBDIVISION Volume 10 Page 18 of PLATS PART OF O.L. TRACT SECTION OF BROWNHELM TOWNSHIP LORAIN CO., OHIO

Perm. Parcel No. Ref. deed: O.R. 425 Pg. 267

CITY OF VERMILION