

PARENT PARCEL: 08-00-082-000-026

CHILD PARCEL: **AC. CORR. PER SURVEY TIMOTHY HOZALSKI**

STARTING POINT: CL OF GORE ORPHANAGE RD. & PORTMAN RD.

22-04779-A

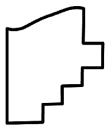
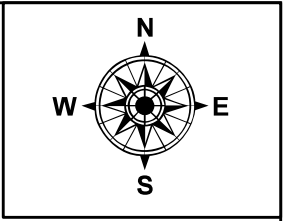
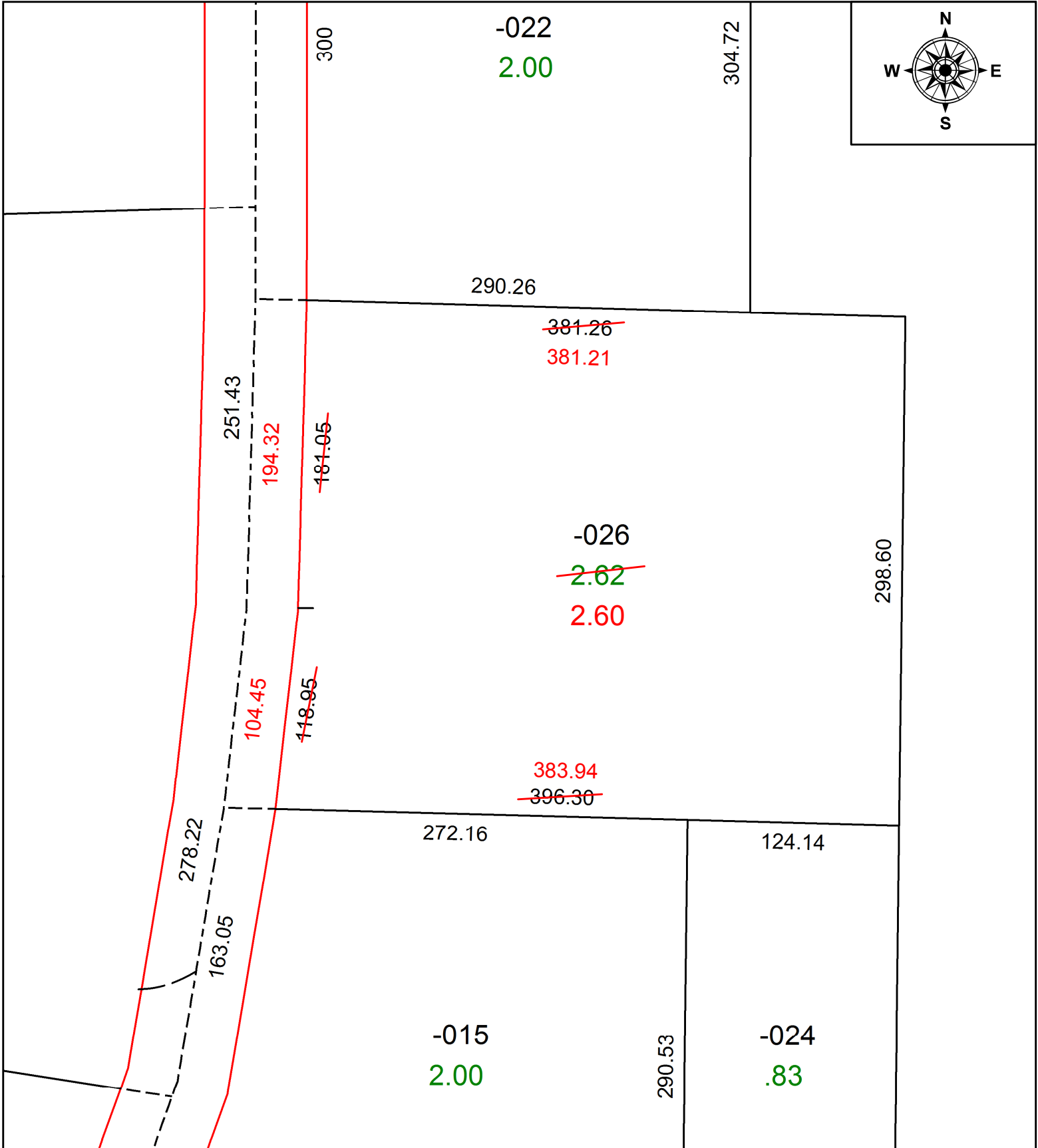

SPLITS/DEEDS PROCESSED
 LORAIN COUNTY TAX MAP DEPARTMENT
 226 MIDDLE AVE. ELYRIA, OH

SURVEYED BY: TIMOTHY HOZALSKI
CLOSURE: 1: 16,708
MAP PAGE(S): 08-00-082
APPROVED BY: DMA **DATE:** 2/1/2022
SCALE: 1" = 75' **PRIOR INSTRUMENT:** 2021-0852944