

PARENT PARCEL: 10-00-001-102-024

CHILD PARCEL: **AC CORR PER PRIOR DEED**

STARTING POINT: C/L OF WEST RIDGE RD AND SE OF RAILROAD

21-04758-A

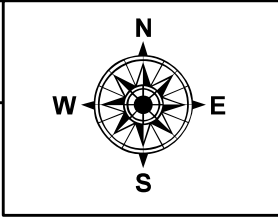
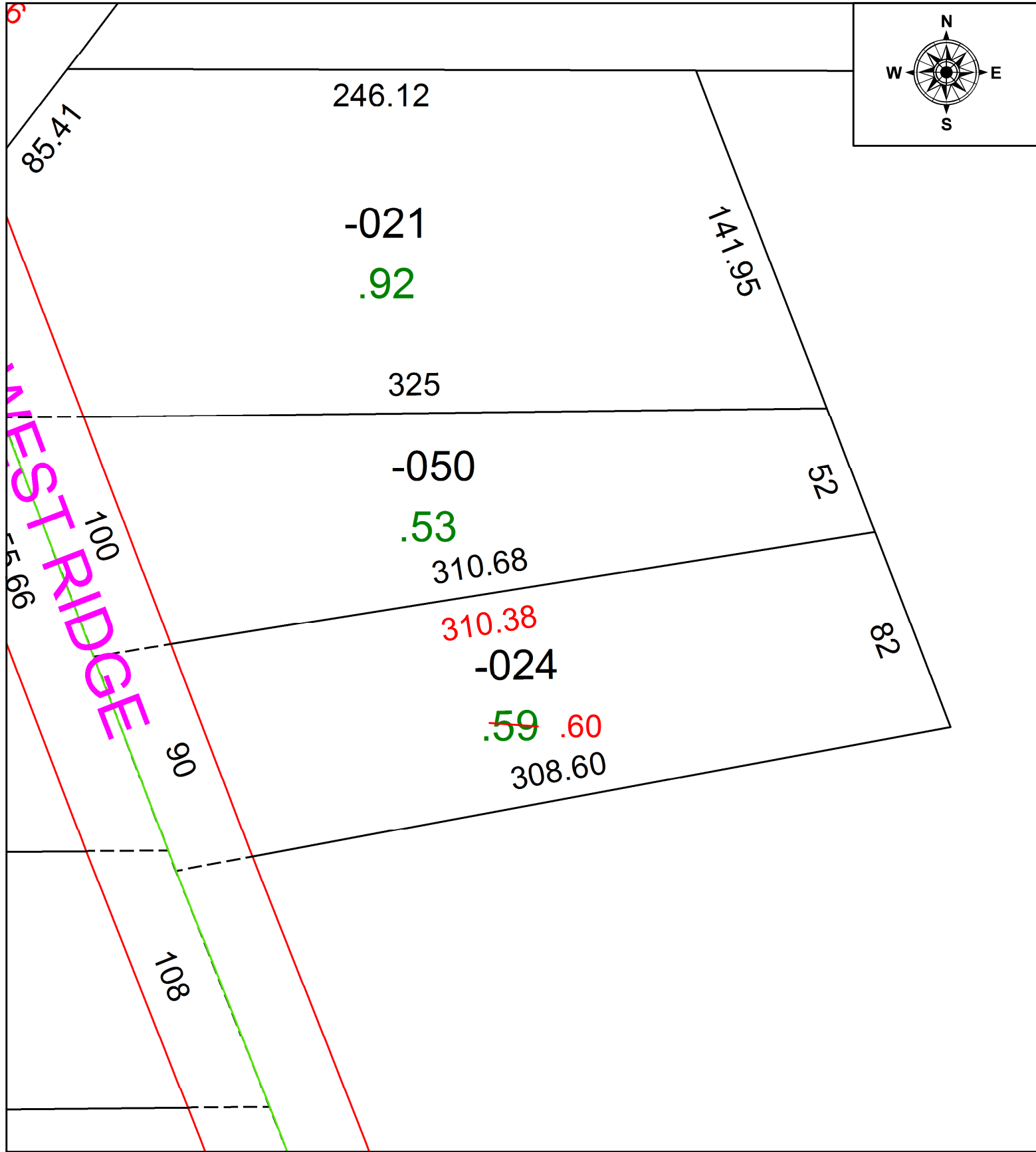

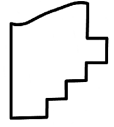
 **SPLITS/DEEDS PROCESSED**  
 LORAIN COUNTY TAX MAP DEPARTMENT  
 226 MIDDLE AVE. ELYRIA, OH

SURVEYED BY: GARY E. PENFOUND  
 CLOSURE: N/A  
 MAP PAGE(S): 10-00-001-H  
 APPROVED BY: AC DATE: 12/29/2021  
 SCALE: 1" = 50' PRIOR INSTRUMENT: 2005- 0095449