

PARENT PARCEL: 09-00-096-103-012, -021, & -022

CHILD PARCEL: 09-00-096-103-045, -046, & -047

AC CORR PER SURVEYOR ADAM WEAVER

23-04714

STARTING POINT: MAG NAIL @ INTERSECTION OF C/L OF SMITH ST & S. MAIN ST

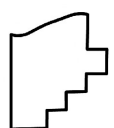
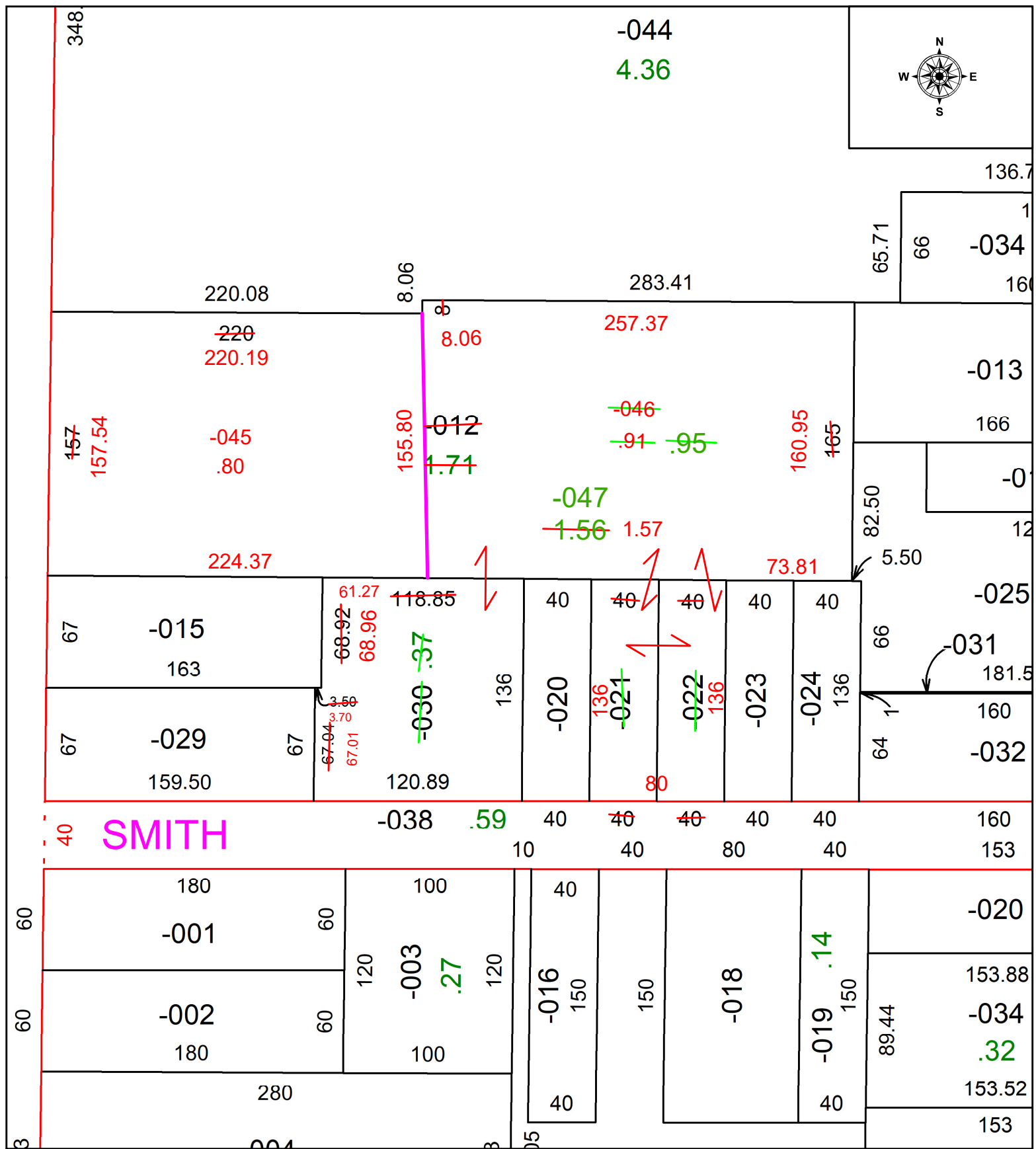

SPLITS/DEEDS PROCESSED
 LORAIN COUNTY TAX MAP DEPARTMENT
 226 MIDDLE AVE. ELYRIA, OH

SURVEYED BY: ADAM WEAVER SURVEY # 50933
 CLOSURE: 1: 1012945
 MAP PAGE(S): 09-00-096
 APPROVED BY: WRZ DATE: 7/3/2023
 SCALE: 1" = 75 PRIOR INSTRUMENT: #2004-0041392