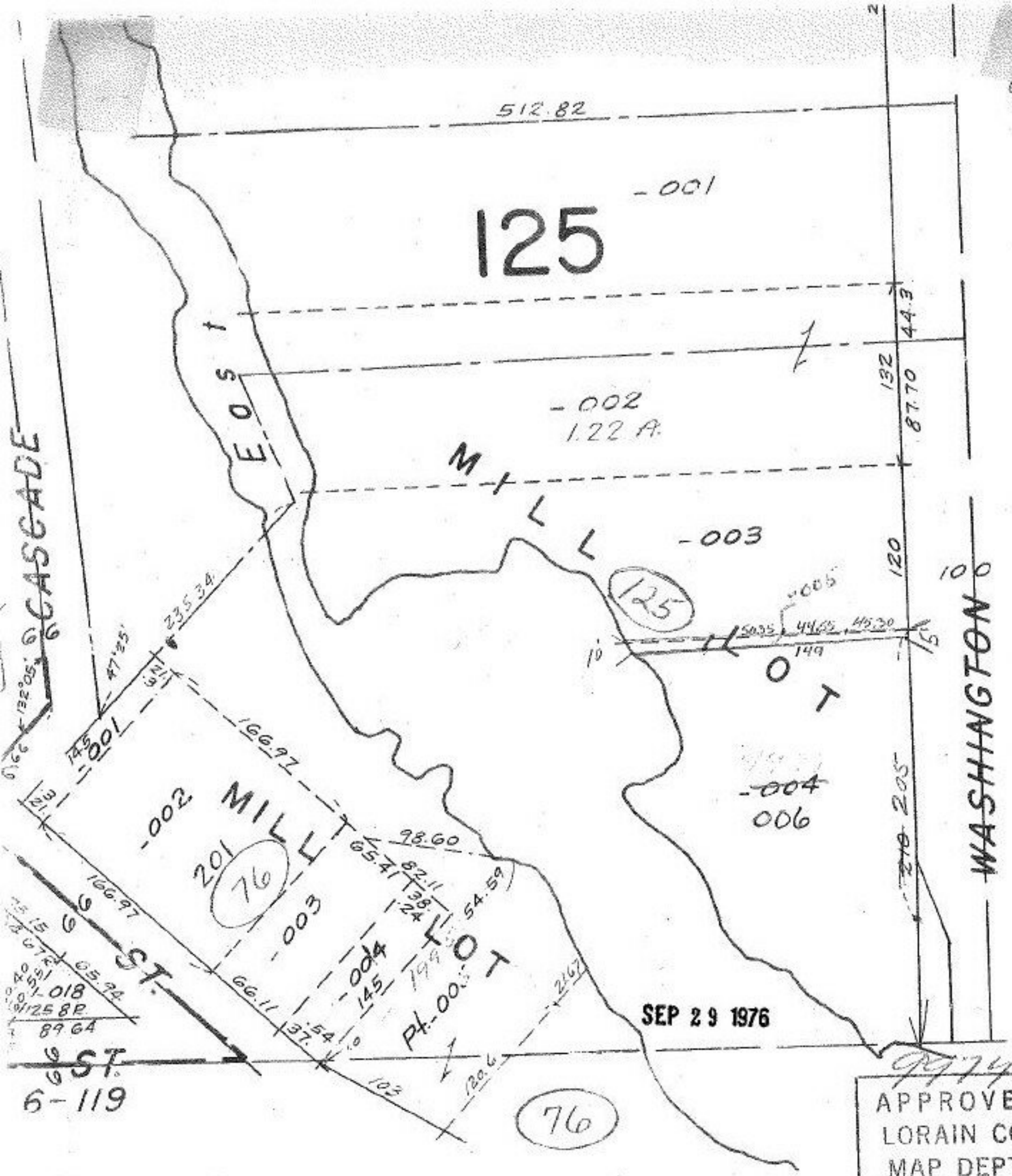

APPROVED
LORAIN CO.
MAP DEPT.
DATE 9/28/76
PAGE 6-101
BY [illegible]
VOID AFTER 4:00 PM

ER
R'I 133
THRU 136

BETWEEN N. RIVERS
LOTS 88, 92, 93, 94
WEST OF RIVER

8/23/77 J.B.