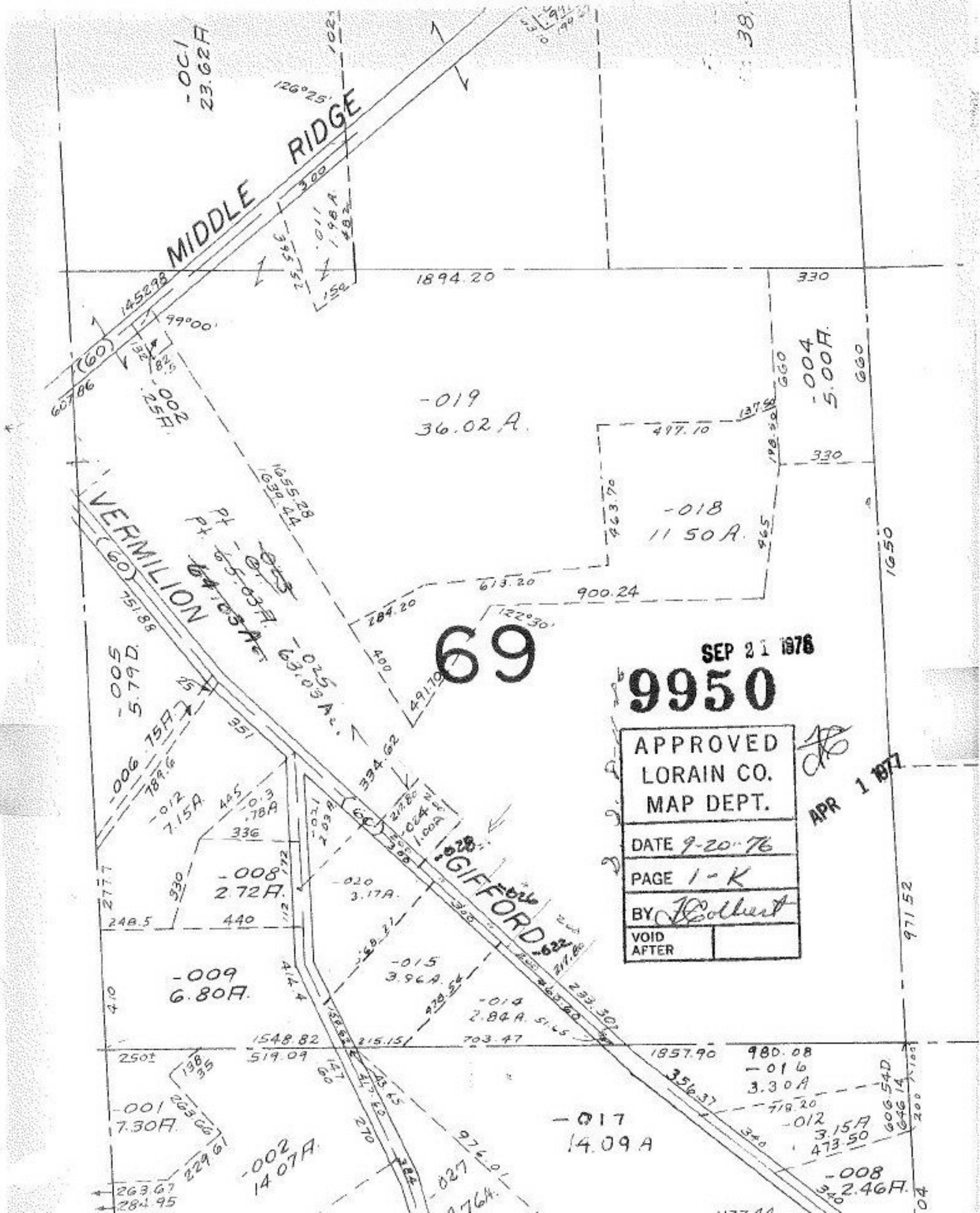
MIDDLE RIDGE
VERMILION
GIFFORD
-019
36.02 A.
-018
11.50 A.
-004
5.00 A.
-005
5.79 D.
-008
2.72 A.
-009
6.80 A.
-015
3.96 A.
-014
2.84 A.
-017
14.09 A
-016
3.30 A
-012
3.15 A
-008
2.46 A.
-001
7.30 A.
-002
14.07 A.
-012
7.15 A
-020
3.17 A.
-025
63.03 Ac.
-002
.25 A.
-006
.75 A.
1894.20
1655.28
1639.44
1548.82
519.09
1857.90
980.08
1650
971.52
69
SEP 21 1976
9950
APPROVED
LORAIN CO.
MAP DEPT.
DATE 9-20-76
PAGE 1-K
BY F. Colbert
VOID AFTER
APR 1 1977