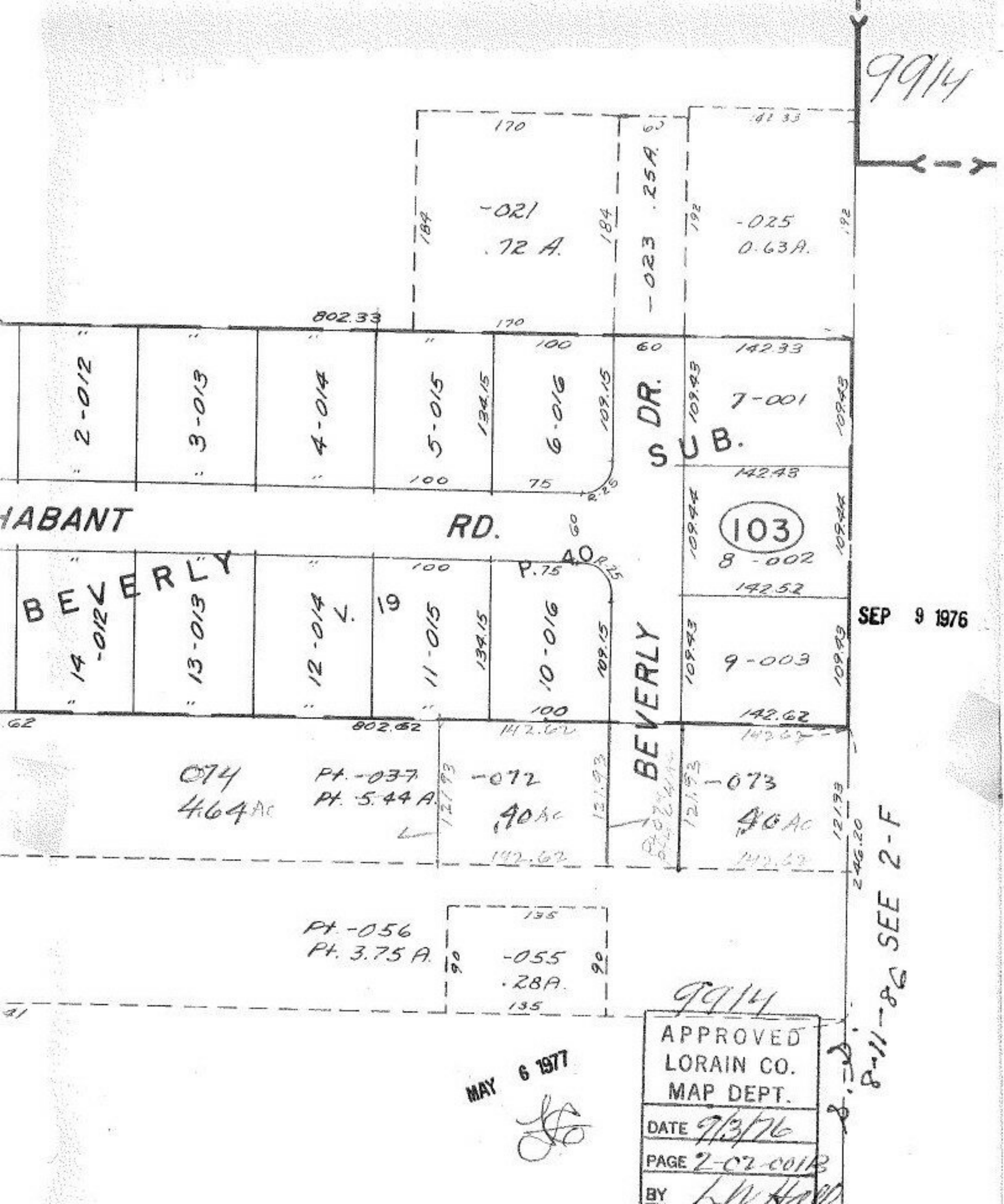
9914
170
-021
.72 A.
184
-023 .25A.
60
-025
0.63A.
192
802.33
170
100
60
142.33
2-012
3-013
4-014
5-015
6-016
134.15
109.15
DR.
SUB.
7-001
109.43
142.43
100
75
R.25
HABANT
RD.
103
8-002
109.44
142.52
BEVERLY
14-012
13-013
12-014
V. 19
11-015
10-016
P.75
40
R.25
BEVERLY
9-003
SEP 9 1976
100
142.62
802.62
074
4.64 Ac
Pt. -037
Pt. 5.44 A.
121.93
-072
.40 Ac
-073
.40 Ac
246.20
SEE 2-F
Pt. -056
Pt. 3.75 A.
135
90
-055
.28A.
9914
APPROVED
LORAIN CO.
MAP DEPT.
DATE 9/3/76
PAGE 2-02-001B
BY
MAY 6 1977
8-11-86