

PARENT PARCEL: 18-00-028-109-009

CHILD PARCEL: 18-00-028-109-025 & -026

STARTING POINT: MON. BOX, CL OF JOHNS ST. & CL OF WEST ST.

NO. 00098

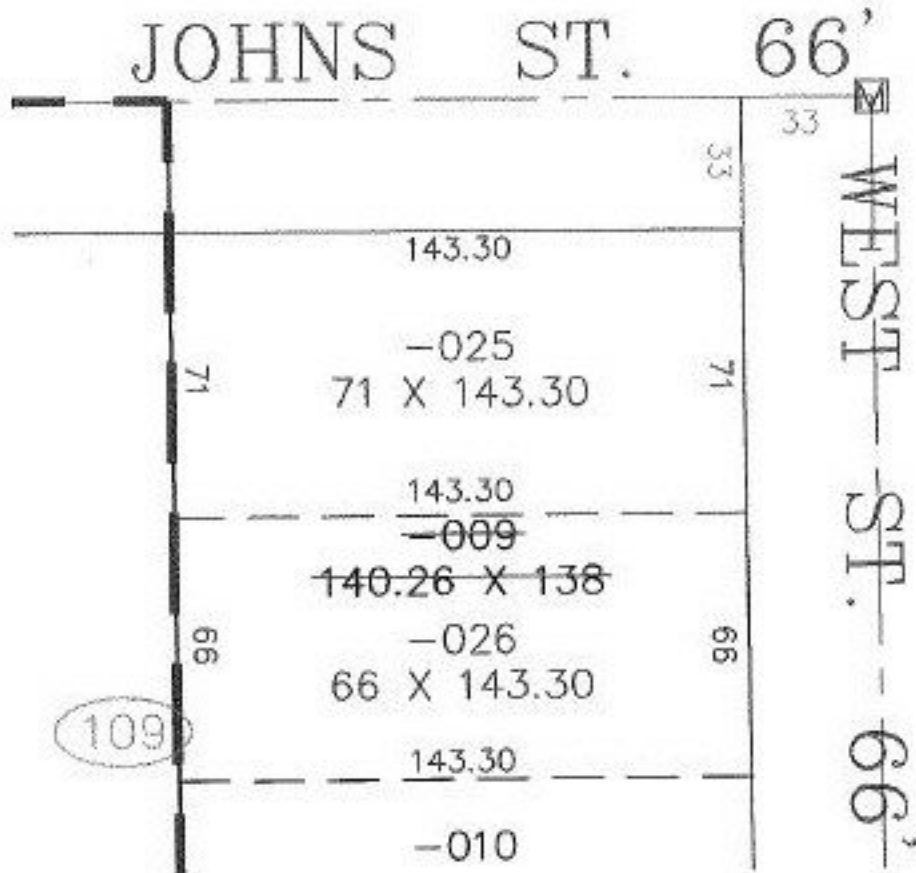

TS
2-23-00



SPLITS/DEEDS PROCESSED
LORAIN COUNTY TAX MAP DEPARTMENT
226 MIDDLE AVE. ELYRIA, OHIO

SURVEYED BY: JOHN POZYWAK
CLOSURE: 0.00 : 10.000
MAP PAGE(S): 18-00-028-C
APPROVED BY: IJS DATE: 06/01/99
SCALE: 1" = 50' PRIOR INSTRUMENT: OR 1224/182