

PARENT PARCEL: 21-05-009-000-013
CHILD PARCEL: 21-05-009-000-014, -015
STARTING POINT: I. P. CL. CLARK ROAD & S.R. 162

NO. 00097

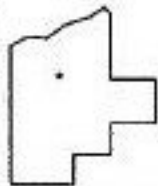
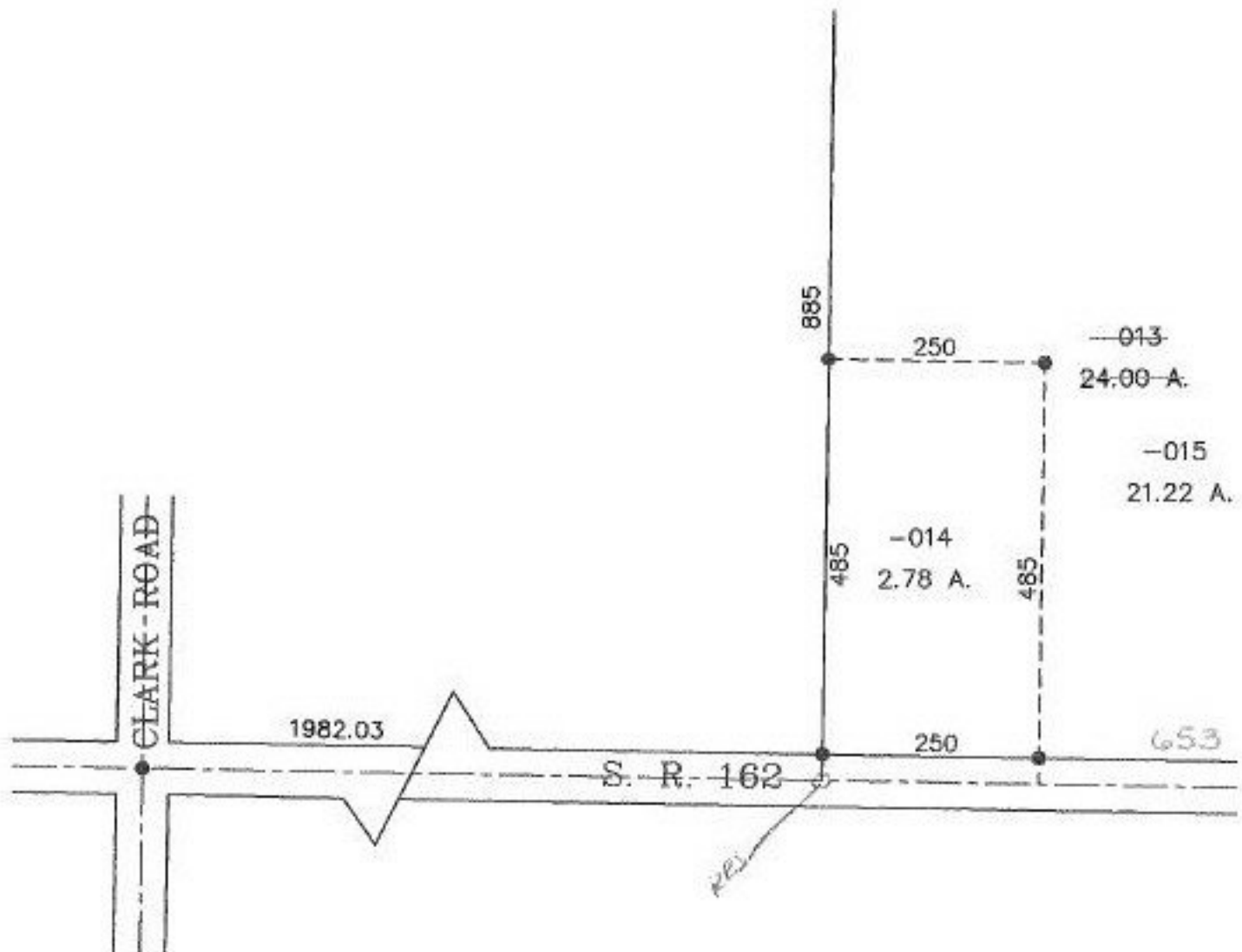

SPLITS/DEEDS PROCESSED
LORAIN COUNTY TAX MAP DEPARTMENT
226 MIDDLE AVE. ELYRIA, OHIO

SURVEYED BY: LOWELL E. BENDER
CLOSURE: 0.00 : 10.000
MAP PAGE(S): ~~21-00-021-B~~ 21-B
APPROVED BY: DRH DATE: 5/18/99
SCALE: 1" = 200' PRIOR INSTRUMENT: DV 209/379