

PARENT PARCEL: 10-00-003-118-042

CHILD PARCEL: XXXXXXXXXXXX

STARTING POINT: INTERSECTION OF THE NORTH R.O.W. OF OBERLIN RD. & EAST R.O.W. OF WEST AVE.

NO. 00092-D

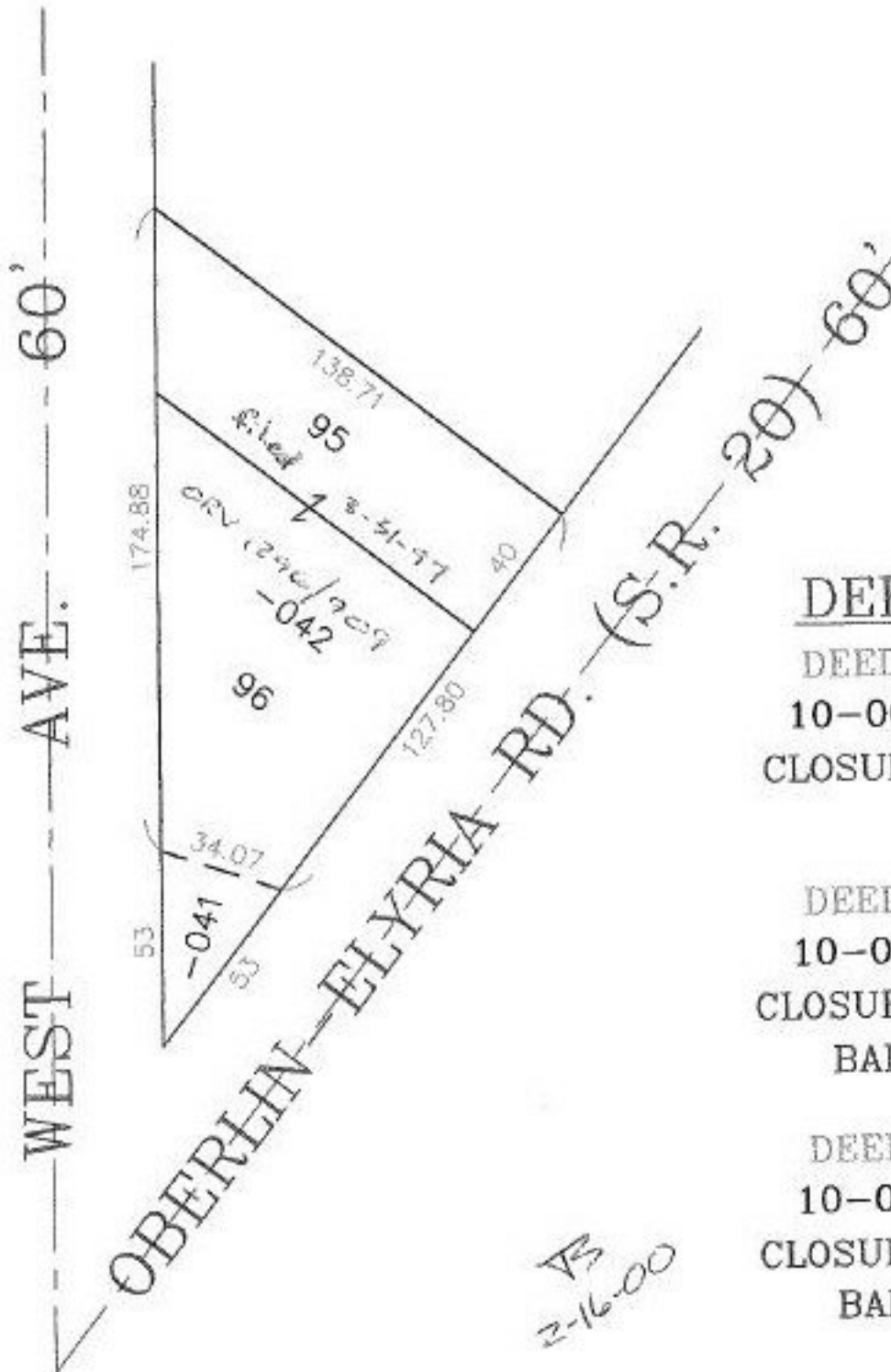

DEED CHECK

DEED 1: DESCRIBES
 10-00-003-118-042
 CLOSURE: 0.04 : 10,000
 OK

DEED 2: DESCRIBES
 10-00-003-118-042
 CLOSURE: 47.49 : 10,000
 BAD DESCRIPTION

DEED 3: DESCRIBES
 10-00-003-118-042
 CLOSURE: 47.49 : 10,000
 BAD DESCRIPTION



SPLITS/DEEDS PROCESSED
 LORAIN COUNTY TAX MAP DEPARTMENT
 226 MIDDLE AVE. ELYRIA, OHIO

SURVEYED BY: NONE
 CLOSURE: 0.04, & 47.49 : 10,000
 MAP PAGE(S): 10-00-003-D
 APPROVED BY: TJS DATE: 06/29/99
 SCALE: 1" = 50' PRIOR INSTRUMENT: DY 971/514