

PARENT PARCEL: 09-00-095-106-012 & 09-00-095-500-007

CHILD PARCEL: 09-00-095-106-012 & 09-00-095-500-007

STARTING POINT: WESTERLY LINE OF SOUTH MAIN ST. & THE NORTHERLY LINE OF THE FORMER PENN CENTRAL RAILROAD

NO. 00091

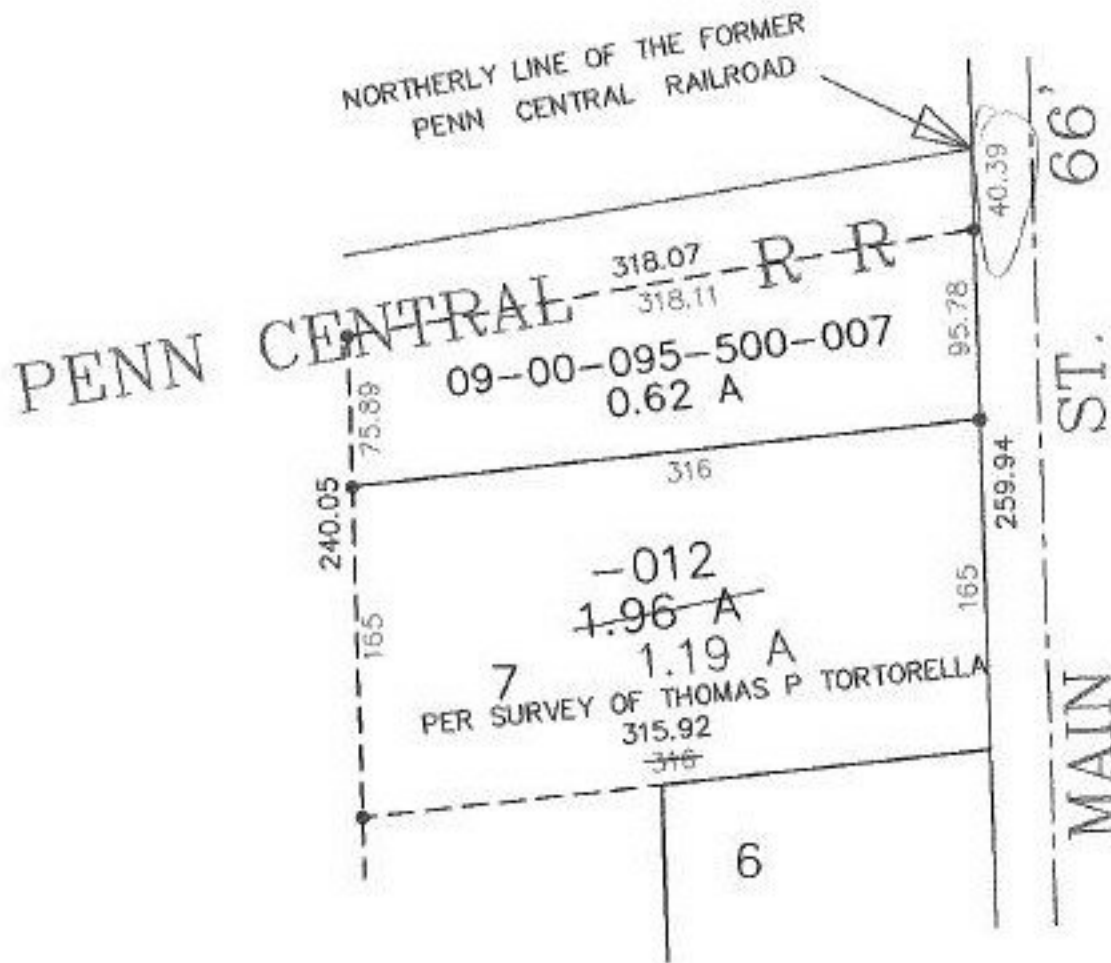

TS
2-15-00



SPLITS/DEEDS PROCESSED
LORAIN COUNTY TAX MAP DEPARTMENT
226 MIDDLE AVE. ELYRIA, OHIO

SURVEYED BY:	THOMAS P TORTORELLA
CLOSURE:	0.02 / 10,000
MAP PAGE(S):	9-00-095-B
APPROVED BY:	F. COLBERT DATE: 4/28/99
SCALE:	1" = 100' PRIOR INSTRUMENT: 04 100577 IN 1197/905