

PARENT PARCEL: 10-00-006-126-080

CHILD PARCEL: 10-00-006-126-131 & -132

STARTING POINT: I.P. IN THE N.W. LINE OF OVERLOOK DR. & THE S.W. CORNER OF S/L 10
IN POULSEN ALLOT. NO. 2

NO. 00090-D

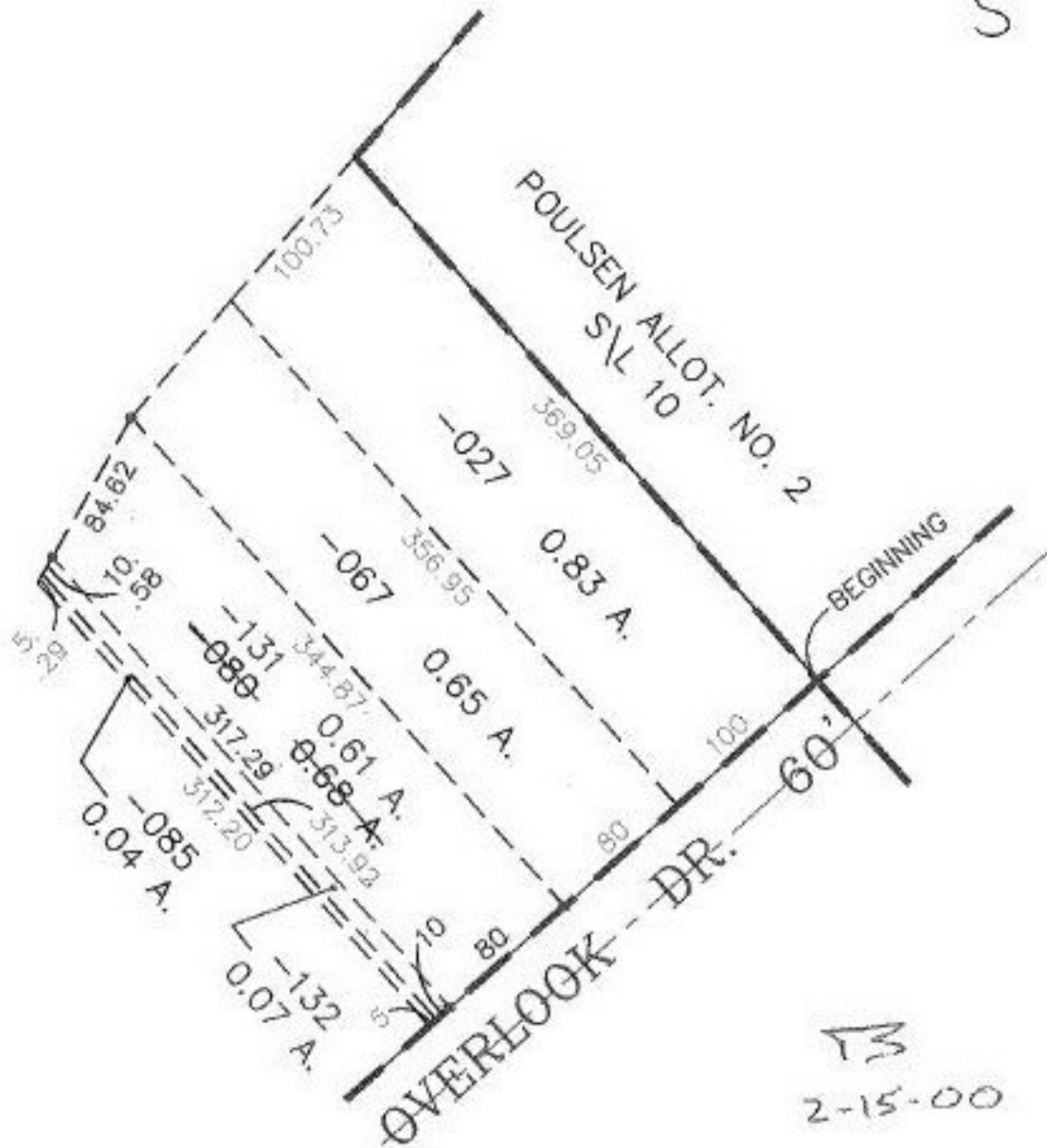

TS
2-15-00

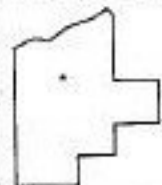

SPLITS/DEEDS PROCESSED
LORAIN COUNTY TAX MAP DEPARTMENT
226 MIDDLE AVE. ELYRIA, OHIO

SURVEYED BY: GARY E. PENEQUIND
CLOSURE: 0.06, & 1.20 : 10,000
MAP PAGE(S): 10-00-006-H
APPROVED BY: TJS DATE: 06/29/99
SCALE: 1" = 100' PRIOR INSTRUMENT: DV 1326/689