

PARENT PARCEL: 16-00-077-000-002  
 CHILD PARCEL: 16-00-077-000-003, 004, 005, 006, 007  
 STARTING POINT: INT. C.J. LAW ROAD & MENNELL ROAD

NO. 00089

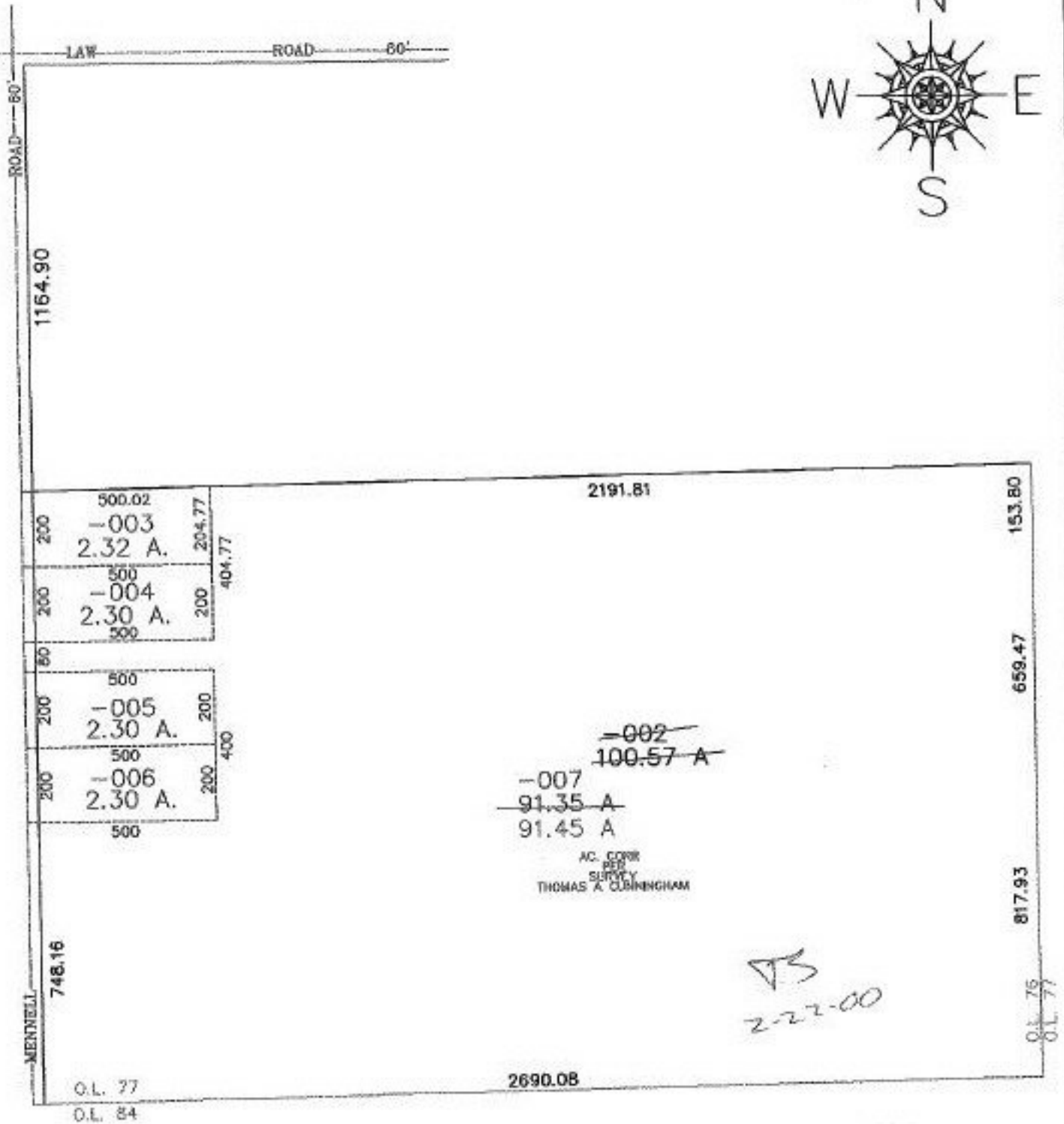

**SPLITS/DEEDS PROCESSED**  
 LORAIN COUNTY TAX MAP DEPARTMENT  
 226 MIDDLE AVE. ELYRIA, OHIO

SURVEYED BY: CUNNINGHAM & ASSOC.  
 CLOSURE: 0.00 : 10.000  
 MAP PAGE(S): 16-F  
 APPROVED BY: DRH DATE: 7/14/99  
 SCALE: 1" = 400' PRIOR INSTRUMENT:

5/17/99