

PARENT PARCEL: 09-00-051-000-008

CHILD PARCEL: 09-00-051-000-009 & -010

STARTING POINT: MON. BOX, CL. OF GARFIELD & CL. QUARRY

NO. 00088

GARFIELD RD. 60'

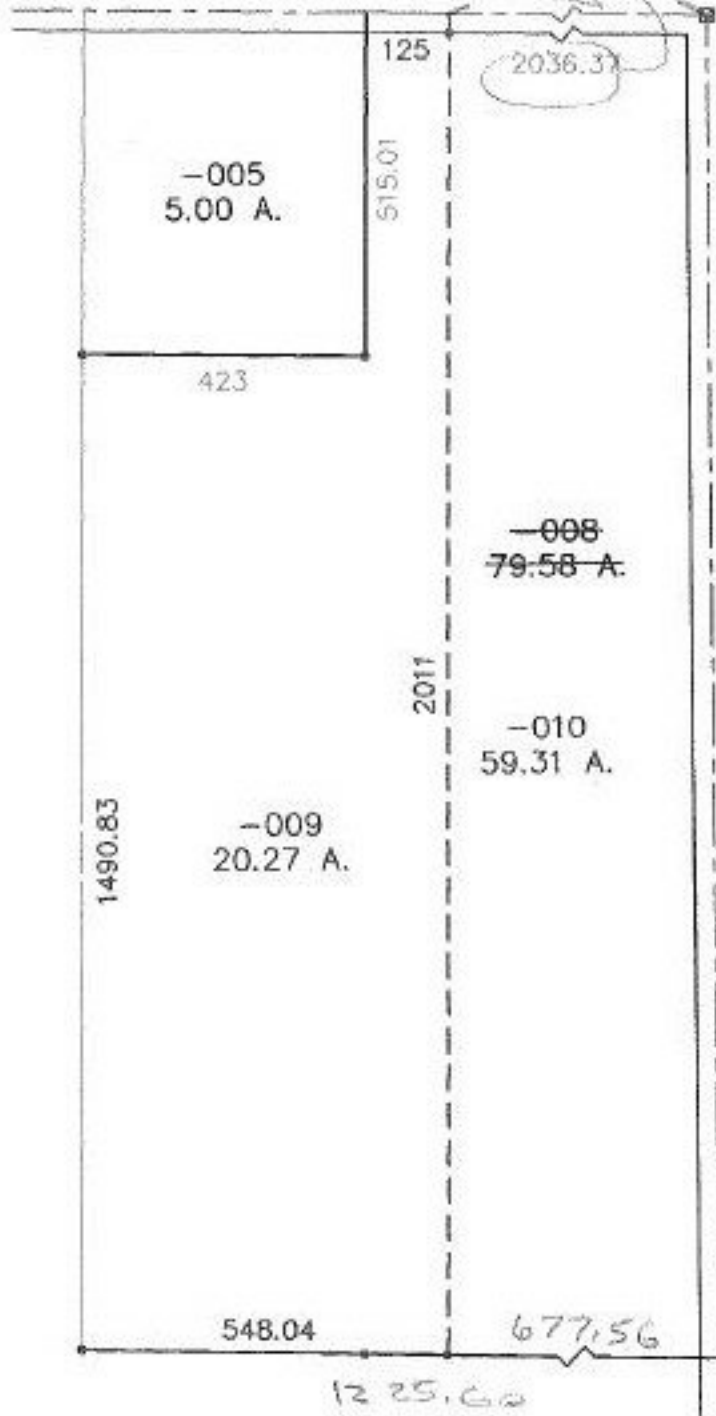

QUARRY RD. 60'

1225.60
 548.04
 677.56

PRIOR INSTRUMENT: DV 1333/546

PRIOR INSTRUMENT: 990588716



SPLITS/DEEDS PROCESSED

LORAIN COUNTY TAX MAP DEPARTMENT
226 MIDDLE AVE. ELYRIA, OHIO

SURVEYED BY: RODGER G. SIMON

CLOSURE: 0.02 : 10.000

MAP PAGE(S): 9-F

APPROVED BY: TJS DATE: 05/06/99

SCALE: 1" = 300'