

PARENT PARCEL: 15-00-036-000-007

CHILD PARCEL: 15-00-036-000-132 & -133

STARTING POINT: MON. BOX, CL. OF ELYRIA-LAGRANGE RD. & THE SOUTH LINE OF O.L. 36

NO. 00087

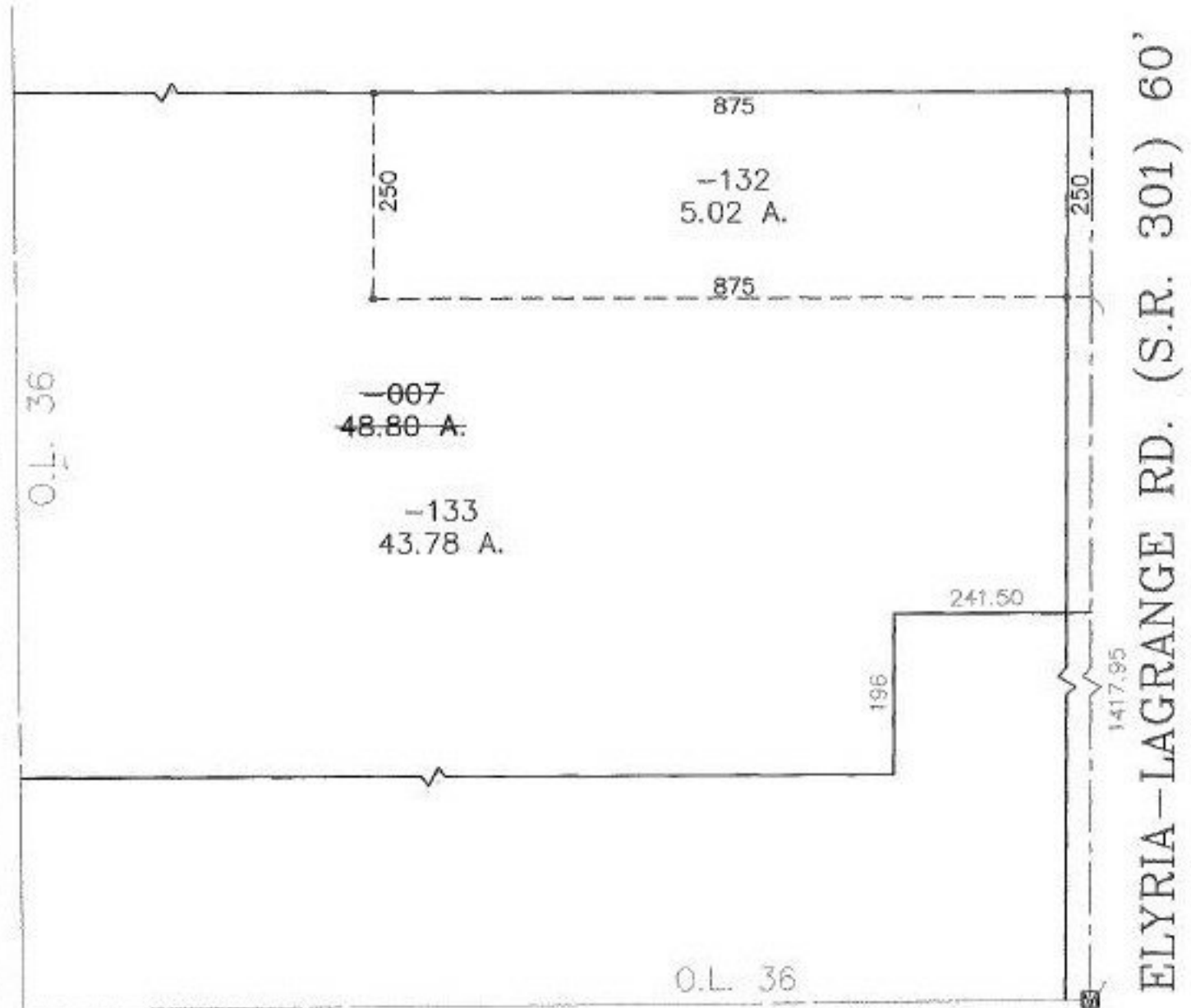

**SPLITS/DEEDS PROCESSED**  
 LORAIN COUNTY TAX MAP DEPARTMENT  
 226 MIDDLE AVE. ELYRIA, OHIO

SURVEYED BY: THOMAS A. SIMON  
 CLOSURE: 0.00 : 10.000  
 MAP PAGE(S): 15-00-036-A & B  
 APPROVED BY: TJS DATE: 05/05/99  
 SCALE: 1" = 200' PRIOR INSTRUMENT: OR 1426/274