

PARENT PARCEL: 03-00-111-106-001, 002, 003, 004, 005, 006

CHILD PARCEL: 03-00-111-106-007 THROUGH 018

STARTING POINT: C/Ls OF SCHOOL STREET & ROLLING AVE.

NO. 00084

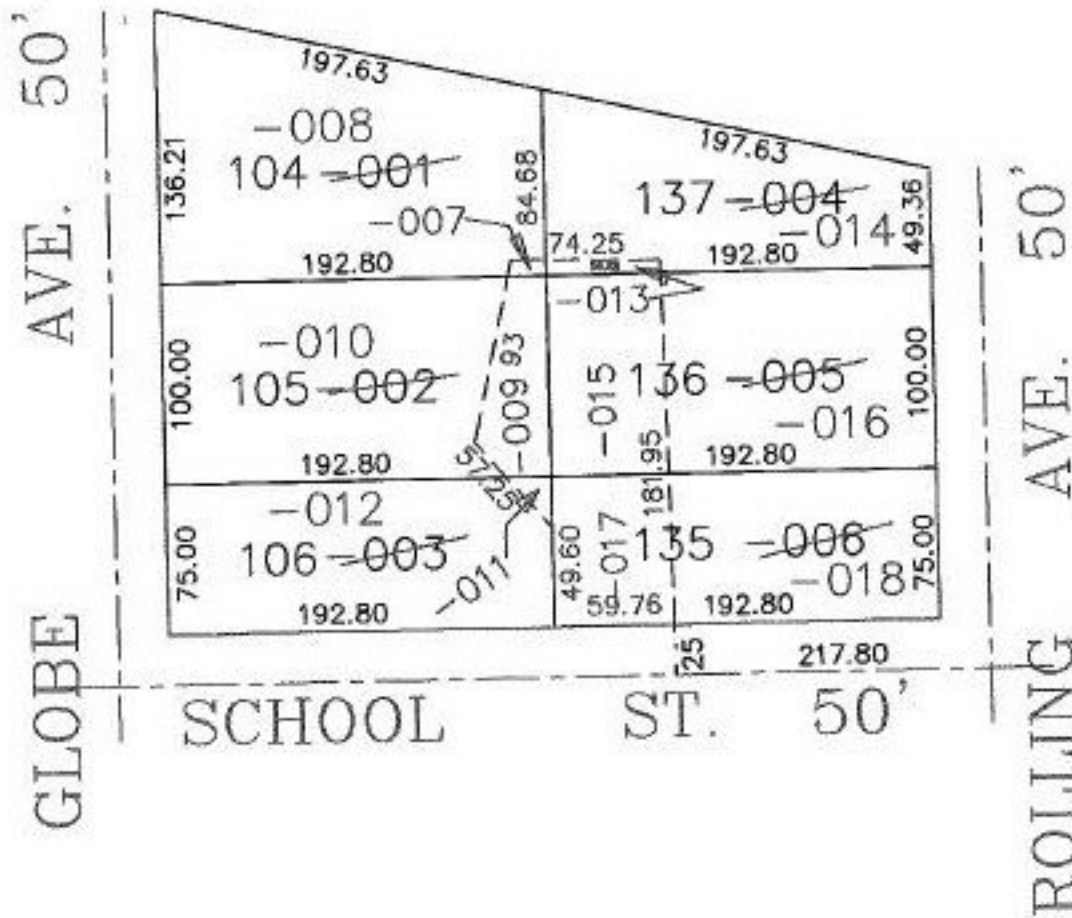

TS
9-20-99



SPLITS/DEEDS PROCESSED
 LORAIN COUNTY TAX MAP DEPARTMENT
 226 MIDDLE AVE. ELYRIA, OHIO

SURVEYED BY: JOHN POZYWAK
 CLOSURE: 0.06 / 10.000
 MAP PAGE(S): 3-00-111-B
 APPROVED BY: F. COLBERT DATE: 4/28/99
 SCALE: 1" = 100' PRIOR INSTRUMENT: DV 1207/334