

PARENT PARCEL: 06-24-035-103-039

CHILD PARCEL: XXXXXXXXXXXX

STARTING POINT: NORTH LINE OF PARMELY AVE. & S.W. CORNER OF S/L 6 IN BLOCK 28
OF GARDEN ACRES ALLOTMENT

NO. 00084-D



DEED CHECK

DEED DESCRIBES

06-24-035-103-039

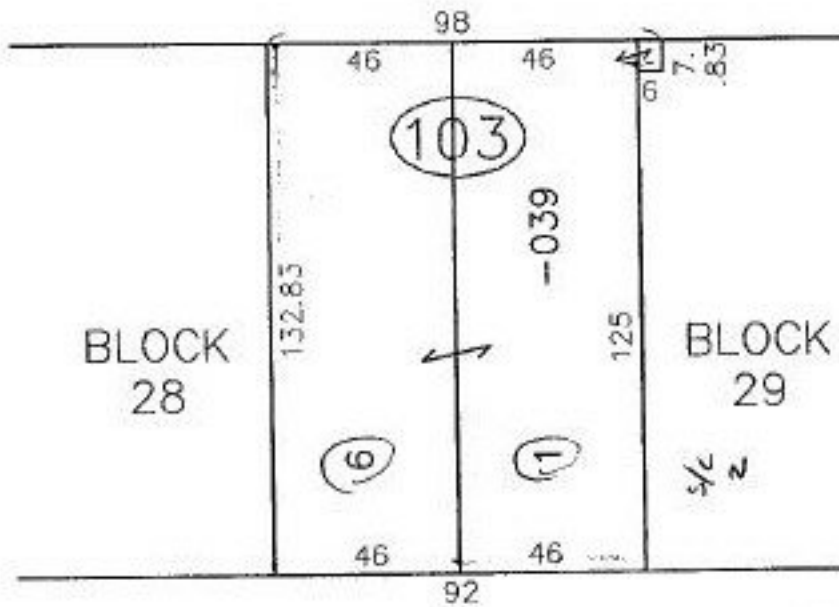

~~PARMELY AVE. 50'~~



SPLITS/DEEDS PROCESSED
LORAIN COUNTY TAX MAP DEPARTMENT
226 MIDDLE AVE. ELYRIA, OHIO

SURVEYED BY: NONE
CLOSURE: CAN'T RUN
MAP PAGE(S): 6-61
APPROVED BY: IJS DATE: 06/24/99
SCALE: 1" = 50' PRIOR INSTRUMENT: OR 1379/315