

PARENT PARCEL: 10-00-011-102-042

CHILD PARCEL: 10-00-011-102-043 & 044

STARTING POINT: C/Ls WEST RIDGE ROAD & BUTTERNUT RIDGE ROAD

NO. 00083

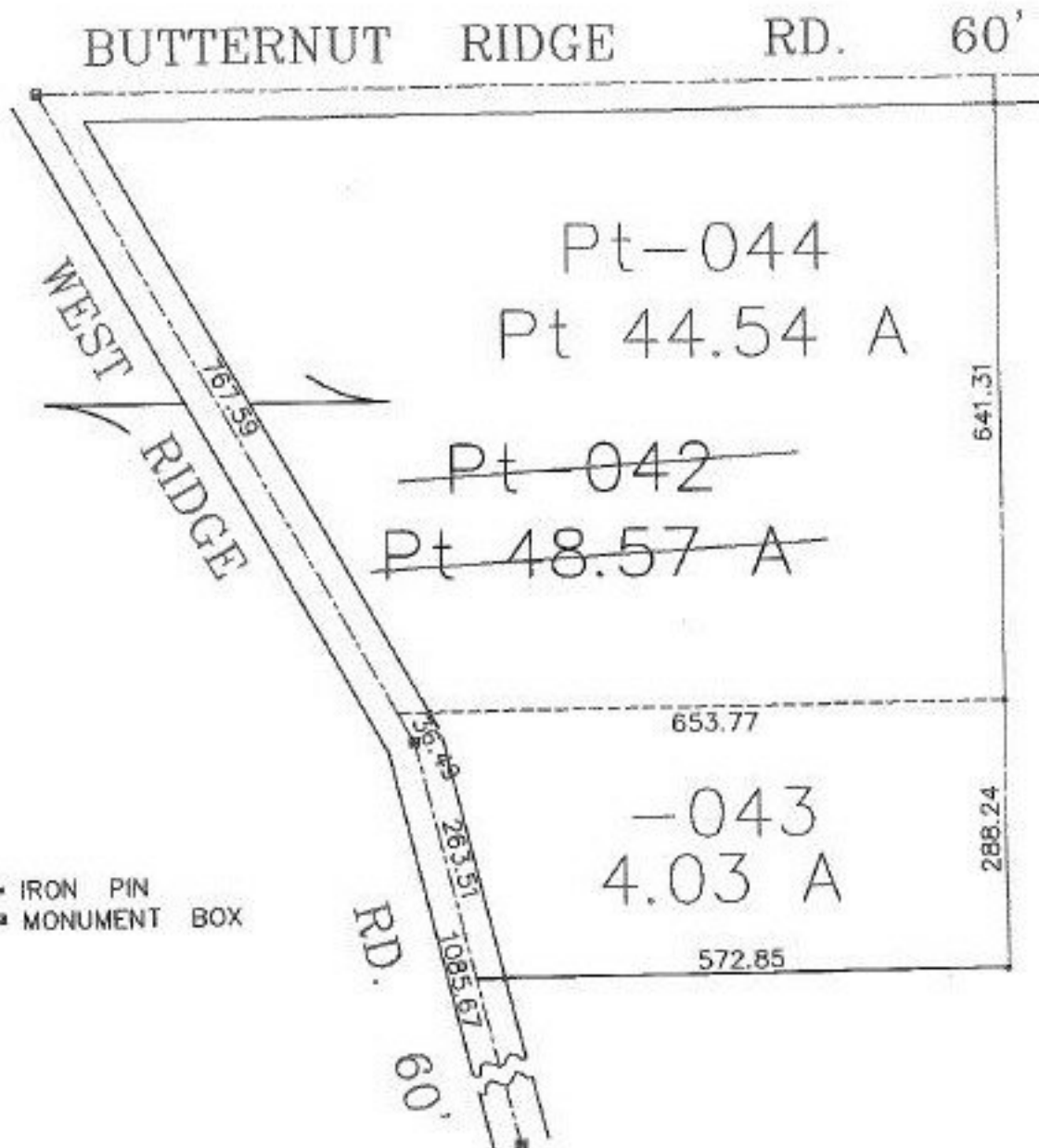

SPLITS/DEEDS PROCESSED
LORAIN COUNTY TAX MAP DEPARTMENT
 226 MIDDLE AVE. ELYRIA, OHIO

SURVEYED BY: RODGER G SIMON
 CLOSURE: 0.06 / 10.000
 MAP PAGE(S): 10-00-011-G & H
 APPROVED BY: F. COLBERT DATE: 4/28/99
 SCALE: 1" = 200 PRIOR INSTRUMENT: OR 1185/904