

PARENT PARCEL: 09-00-037-000-008

CHILD PARCEL: 09-00-037-000-016, 017, 018

STARTING POINT: C/L OF OBERLIN ROAD AND SOUTH LINE OF O.L. 37

NO. 00079

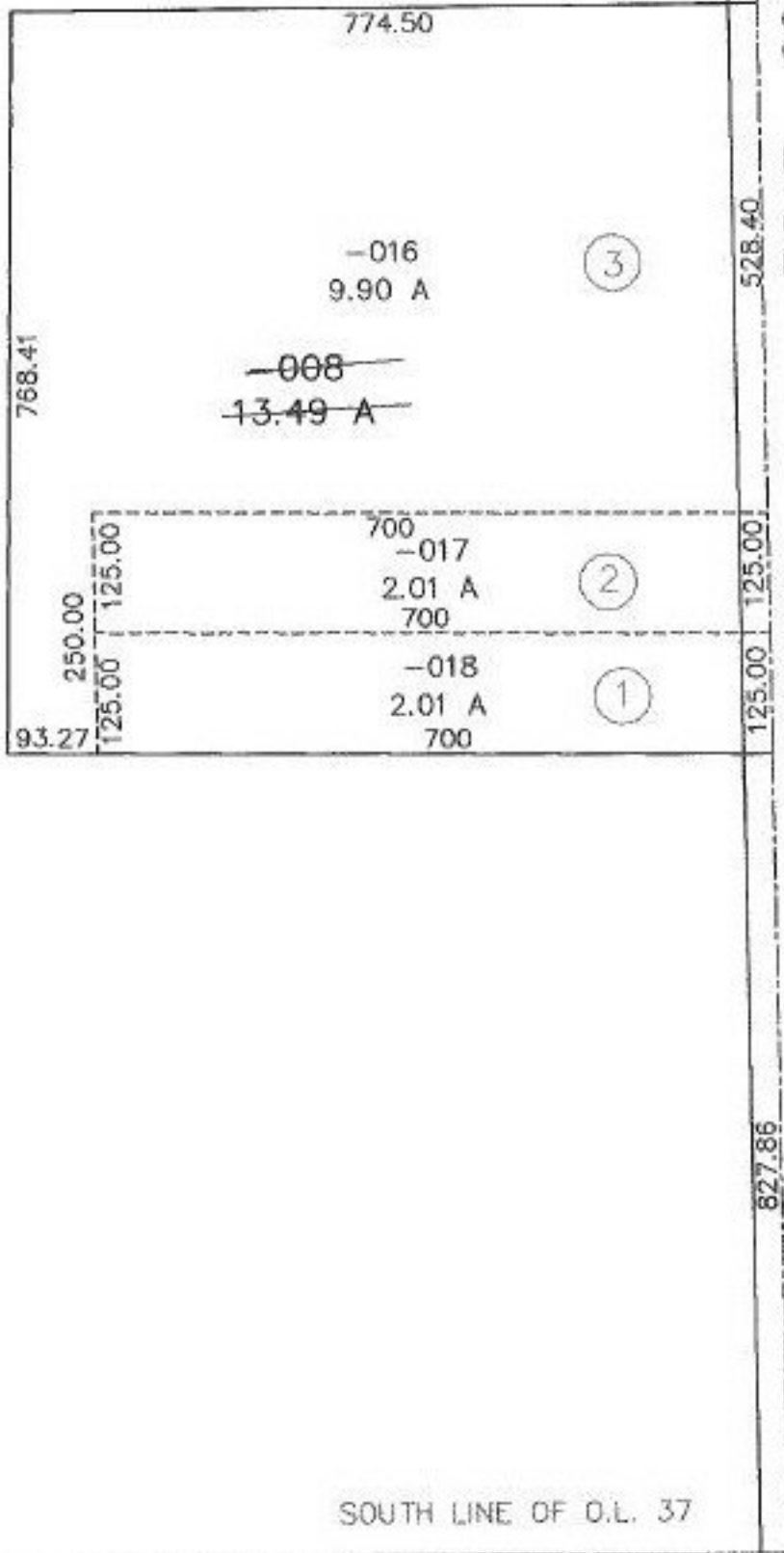

SPLITS/DEEDS PROCESSED
LORAIN COUNTY TAX MAP DEPARTMENT
 226 MIDDLE AVE. ELYRIA, OHIO

SURVEYED BY: DOUGLAS H. MOSLEY
 CLOSURE: 0.12 / 10,000
 MAP PAGE(S): 9-C
 APPROVED BY: F. COLBERT DATE: 4/22/99
 SCALE: 1" = 200' PRIOR INSTRUMENT: 99-0589402