

PARENT PARCEL: 13-09-014-000-003

CHILD PARCEL: 13-09-014-000-011 & -012

STARTING POINT: CL OF ASHLAND-KIPTON RD. & CL OF BRONSON RD.

NO. 00078



ASHLAND-KIPTON RD. (S.R. 511) 60'

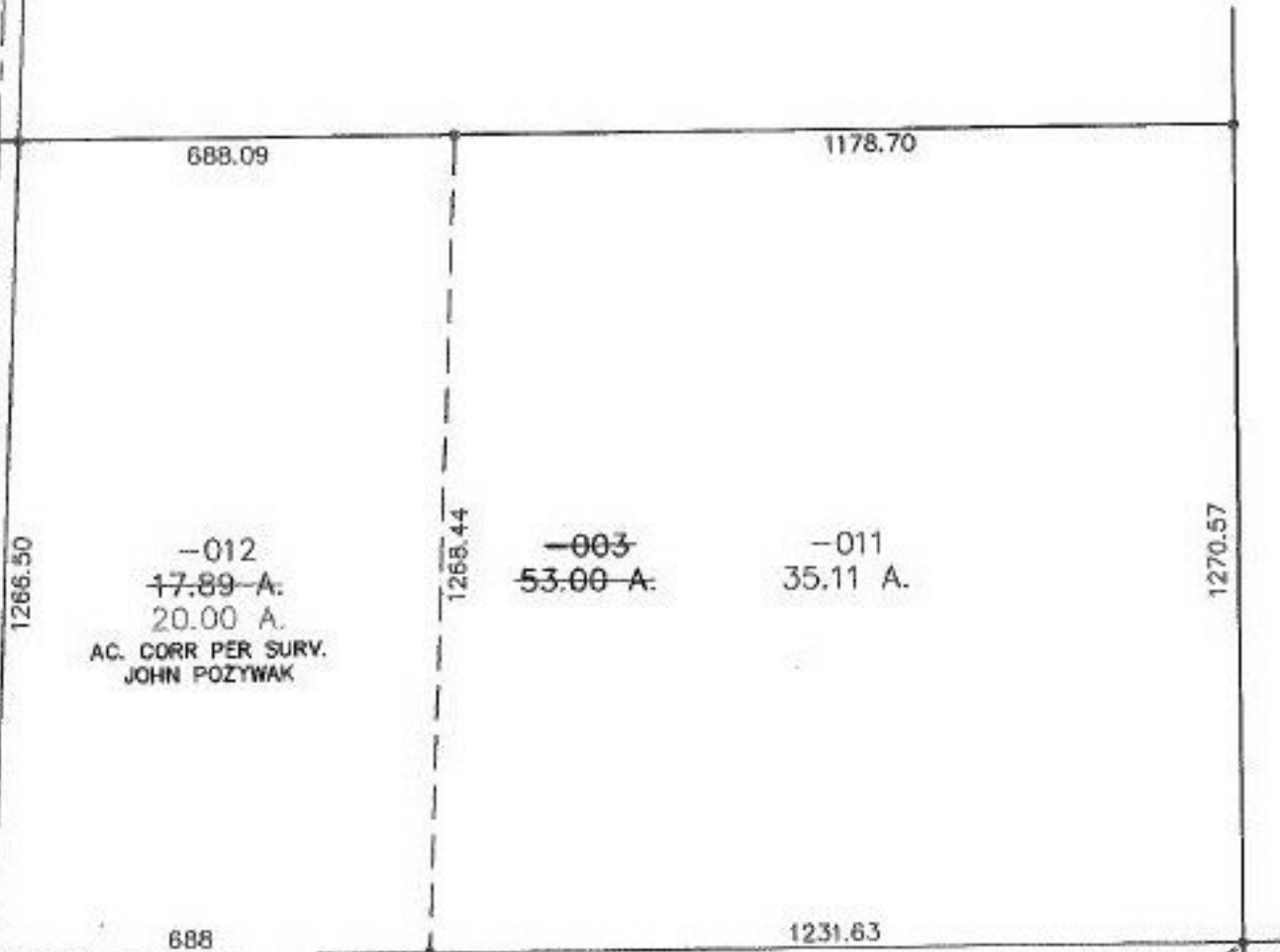

-012  
17.89-A.  
20.00 A.  
AC. CORR PER SURV.  
JOHN POZYWAK

-003  
53.00-A.

-011  
35.11 A.

BRONSON RD. 60'

THIS I.P. IS W  
CL OF R/W



**SPLITS/DEEDS PROCESSED**  
LORAIN COUNTY TAX MAP DEPARTMENT  
226 MIDDLE AVE. ELYRIA, OHIO

SURVEYED BY: JOHN POZYWAK  
CLOSURE: 0.22 : 10.000  
MAP PAGE(S): 13-G  
APPROVED BY: IJS DATE: 04/27/99  
SCALE: 1" = 300' PRIOR INSTRUMENT: 980555313